

N.º 321 MAY/2023

# FOLLOW ME LISBOA



**FIMFA  
INTERNATIONAL FESTIVAL  
OF PUPPETS**

**INDIE LISBOA  
INTERNATIONAL FILM FESTIVAL**

EXHIBITIONS

MUSIC

DANCE

MONUMENTS

CENTRO INTERPRETATIVO



da *história* da

# BACALHAU

*An epic story that  
ends at the table.*

**LISBOA**

Terreiro do Paço, Torreão Nascente  
1100-148 | Lisboa, Portugal

[historiabacalhau.pt](http://historiabacalhau.pt)  
[info@historiabacalhau.pt](mailto:info@historiabacalhau.pt)





---

## FIMFA LX

---

18<sup>th</sup> May to 4<sup>th</sup> June; in several cultural venues in Lisboa. Tickets vary depending on the show.

More information at: [tarumba.pt](http://tarumba.pt)

---

The International Festival of Puppets and Animated Forms invades Lisboa once again for another edition. With about 20 shows, most of which are national premieres, both from emerging artists and from renowned companies and creators. Between São Luiz Teatro Municipal, Teatro Luís de Camões, Museu de Lisboa - Palácio Pimenta, Teatro do Bairro, Teatro Taborda, Museu Nacional do Teatro e da Dança, Centro Cultural da Malaposta and Cinemateca Portuguesa it will be possible to see works from Germany, Belgium, Denmark, Finland, France, The Netherlands, Israel, Lebanon and Portugal. The festival starts with a party at the São Luiz Teatro Municipal, which can be described as a puppetry dance on vinyl support and music from the 50s to the present day. Besides the prepared shows, there is also room for other activities, such as workshops, film showings and talks with the creators.



---

## IndieLisboa

---

Until 8<sup>th</sup> May; Cinema São Jorge; Av. da Liberdade; Cinemateca Portuguesa; Rua Barata Salgueiro (metro: Avenida); Cinema Ideal; Rua do Loreto (trams: 12E, 24E, 28E); Culturgest; Rua Arco do Cego (metro: Campo Pequeno).  
Tickets: 5 euros, general. More information at: [indielisboa.com](http://indielisboa.com)

---

This year, the festival focusing on the seventh art celebrates its 20<sup>th</sup> edition and has more than 250 films of different genres to show. The event will open with 'Something You Said Last Night', a debut from director and screenwriter Luis De Filippis, and close with 'The Adults', the new film by Dustin Guy Defa, between drama and comedy, that American independent cinema has been so good at exploring in recent decades. More than 40 films participate in the section International Competition and the section dedicated to the bewildering and bizarre, 'Boca do Inferno', offers a vast and varied line-up, ranging from comedy to the Japanese sci-fi classics. The festival is intended for all ages, with IndieJúnior offering the session 'Curtas na piscina' (Short films in the pool), 'Curtas para Toda a Família' (Short films for all the family) and 'Cinema ao Coló' (Lap cinema). Besides the showing of films, IndieLisboa brings the LisbonTalks, with masterclasses, talks and debates about cinema, as well as the official IndieByNight parties.





---

# Temps d'Images

## Momento I

---

24<sup>th</sup> May to 11<sup>th</sup> June; in several venues in Lisboa. Tickets vary depending on the show.

More information at: [tempsdimages-portugal.com](http://tempsdimages-portugal.com)

---

The festival which explores the crossing between image and live presentation brings nine projects that make up Moment I, six of which are absolute premieres. Between theatre, dance, films and installations, Temps d'Images will bring culture to spaces such as Mercado do Rato, Teatro Ibérico, Fundação Arpad Szenes – Vieira da Silva, Espaço Casa Cheia and Damas bar. During the month of May, it will be possible to attend the premiere of the play 'Este Peixe é um Robalo', by António Alvarenga and Cristóvão Cunha, as well as the performance 'Looking from a window above', by Jessica Guez, that presents an exhibition in a show which is born from the simple desire to dance with her paintings.



# Cumplicidades Festival

11<sup>th</sup> to 20<sup>th</sup> May; in several cultural venues in Lisboa. Tickets: vary depending on the show.

More information at: [festivalcumplicidades.pt](http://festivalcumplicidades.pt)

The Cumplicidades Festival challenges artists to create under a certain angle related to the theme 'Limites e fronteiras' (Limits and borders). With Portuguese and foreign artists, both emerging and renowned, whose work areas can range from dance to artistic disciplines that work the body and movement, the performances focus on the thought around the concept of border as a limit and the limit that determines a border. We mean cultural borders, between countries, regions, cities, neighbourhoods, the body itself, the inner places. The festival promotes the urban dynamic with a programme that aims at admiration and restlessness.



# SINTRA

## MITOS E LENDAS

C E N T R O I N T E R A T I V O

## ***Come and discover the mysteries of Sintra***

We will take you on an amazing journey through the stories and places that have imbued this region with mystery since time immemorial and have made Sintra one of the most popular destinations in the world.

Stories of legends, reality mixed with fiction, mythical beings and distinguished visitors. See it all in 4D movies, holograms, videomapping and other technologies...

Sintra Tourism Office  
Praça da República, N.º 23, 2710-616 Sintra  
Tel. 219 231 157 • [info@lismarketing.pt](mailto:info@lismarketing.pt)

Every day from 10am to 6.30pm  
(last entry at 5.30pm)

[www.visitlisboa.com](http://www.visitlisboa.com)





## Useful Information

Lisboa is the capital of Portugal and the country's biggest city, located on the estuary of the Tejo river, on the European Atlantic coast. It is continental Europe's westernmost capital. Portugal's official language is Portuguese. Derived from Latin roots, Portuguese is the third most spoken European language in the world, with around 200 million speakers.

Around 3 million people live in the Lisboa region, with around 600 thousand living in the capital itself. The Portuguese Constitution allows religious freedom, with various religions being practised in Portugal.

Electric voltage: 230 / 400 volts, on a 50-hertz frequency. The electric sockets adhere to European standards. Blade plugs (US standard) must be used in conjunction with a 230 volts transformer, as well as an adaptor

In Lisboa winters are mild and summers hot, though moderated by its location near the sea. During spring and autumn there are usually sunny days with mild temperatures.

## Local currency and Payments

The Euro is Portugal's official currency, having been introduced in January 2002. 1 Euro is divided into 100 cents. There are coins of 1, 2, 5, 10, 20 and 50 cents and 1 and 2 Euros. The bills can be distinguished by their size and colour and have the following face values: 5, 10, 20, 50, 100, 200 and 500 Euros. In Portugal, payments can be made in cash, bank transfer, cheque, credit cards and debit cards.

	Jan/Mar	Apr/Jun	Jul/Sep	Oct/Dec
Air Temperature	17,1°C • 62,8°F	21,8°C • 71,2°F	26,3°C • 79,3°F	17,2°C • 53°F
Sea Temperature	14,9°C • 58,8°F	17,5°C • 63,5°F	19,5°C • 67,1°F	16,1°C • 60°F

## Tax Free

Those who live outside the EU can benefit from VAT exemption in Portugal if they make purchases worth at least 50 euros and only for private use. For this purpose, you must present an identification document (passport or other official) to the seller, who will provide proof of the purchase registration. The process is completed when leaving the country, through an electronic terminal in the customs area of the airport, to certify the export of the goods acquired in Portugal and to know whether or not is entitled to a VAT refund.





## Timetables

**Buses:** everyday from 5.30am to 12.30am.

Night service "rede da madrugada" from 12.30am to 5.30 am.

**Metro:** everyday from 6.30am to 1am

**Banks:** Monday to Friday from 8:30am to 3pm

**Shopping Centres:** everyday from 10am to 10pm

**Shopping:** Monday to Friday and Saturdays from 10am to 7pm

**Restaurants:** lunch from 12pm to 3pm, dinner from 7pm to 10pm

**Post:** Monday to Friday 9am to 6pm.

The post offices at Praça dos Restauradores, Cabo Ruivo and the Airport are open on weekdays until 8pm, and with restricted timetables on weekends.

**Embassies:** Monday to Friday from 9am to 3pm

**Pharmacies:** Monday to Friday 9am to 7pm, some pharmacies close at lunchtime. Saturdays from 9am to 1pm. When closed all pharmacies indicate the nearest open pharmacy on duty, where there is a 24-hour service.

## Health

The Hospital Emergency Services must only be used for serious emergencies.

In order to have access to this service, E.U. citizens who are non-resident in Portugal must show their passport or ID card and E111 and E112 forms.

QUALIHEALTH  
 Medical care for foreign patients  
 24/hours  
 T. +351 211 301 075  
[www.qualihealth.eu](http://www.qualihealth.eu)

## Measures - Conversion chart

1 cm = 0,393 inch  
 1 metro = 3,28 feet 1.09 yard  
 1 km = 0,62 mile

1 litro = 0,26 gallon (USA)  
 0,22 gallon (UK)  
 1kg = 2.204 pounds

## Useful Telephone Numbers

Telephone codes

International calls:  
 00 + country area code

Portugal area code:  
 Portugal +351

National Emergency Number:  
 112

Police - Tourism Station at Praça dos Restauradores:  
 (+351) 213 421 634 | (+351) 213 421 623

Fire Service:  
 (+351) 213 422 222

Trains (CP):  
 (+351) 808 208 208

Buses:  
 (+351) 213 613 000

Metro:  
 (+351) 217 980 600

Taxi - Autocoope:  
 (+351) 217 932 756

Lisboa Airport (arrivals and departures)  
 (+351) 218 413 700

"Ask Me" Tourism Office - Airport:  
 (+351) 218 450 660

## Time Differences (GMT/UTC GMT/UTC +1 in Summer)

- 8h: USA - Los Angeles
- 5h: USA - New York
- 3h: Brazil - Brasília
- =: UK - London
- +2h: South Africa - Capetown
- +1h: France - Paris; Germany - Bonn; Holland - Amsterdam; Italy - Rome; Norway - Oslo; Spain - Madrid; Sweden - Stockholm
- +9h: Japan - Tokyo
- +10h: Australie - Canberra

---

## FESTIVALS

---



### MOGA Caparica

---

31<sup>st</sup> May to 4<sup>th</sup> June; in different places in Costa da Caparica (bus: 161, departing from: Praça do Areeiro). Tickets: from 48 euros. More information at: [mogafestival.com](http://mogafestival.com)

---

The MOGA festival is a fusion of electronic music, beach parties and several events happening simultaneously. Inspired by the vibrations of the Atlantic, it takes place both in Essaouira, in Morocco, and in Costa da Caparica. The name derives from the word Mogador, which is how the Portuguese, several centuries ago, called the Moroccan land. But Moga is also the name of a tribe, a community of nomads, who share values and lifestyles that can be experienced at the festival. Between sunset parties at the beach, sea parties, brunches, surf and yoga, there are electronic music concerts, with artists such as Bradley Zero, Shanti Celeste, Danilo Plessow (MCDE), Heidi Lawden & Lovefingers, Gerd Janson, Kerri Chandler, Sadar Bahar, Hunee, Chaim b2b Jenia Parsol, Jimi Jules and many others.

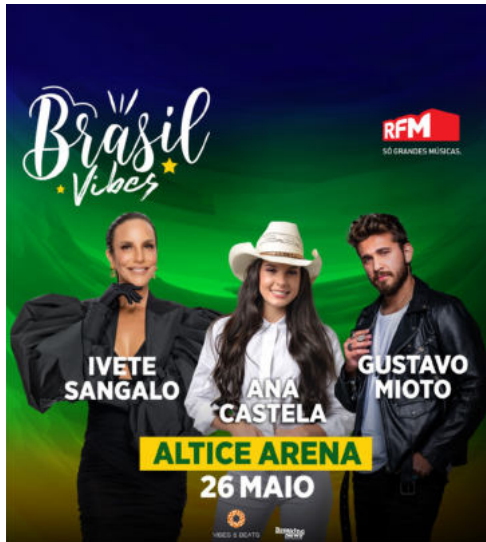

### Brasil Vibes

#### The Best of Brazil in Portugal

---

26<sup>th</sup> May; at 8 pm; Altice Arena; Parque das Nações (metro: Oriente | buses: 26B, 208, 210, 705, 708, 725, 728, 744, 759, 782 | train: Oriente). Tickets: from 45 to 85 euros. More information at: [vibesandbeats.pt](http://vibesandbeats.pt)

---

The rhythm of Brazilian music will invade Lisboa for a new festival that wants to show 'O Melhor do Brasil em Portugal' to the sound of Ivete Sangalo, Ana Castela and Gustavo Mioto. To show different aspects of the music of this brother country, Ivete Sangalo opens the show with 'Tudo Colorido', a dynamic production, with rhythm, light, sound and visual animations, naturally not forgetting hits like 'Festa', 'Quando a chuva passar' or 'Se eu não te amasse tanto assim'. From the veterans to the new generation, Ana Castela, who is the most streamed artist on Spotify in Brazil, brings her greatest hits, 'Pipoco', 'Roça em mim' and 'Neon', to the Portuguese audience. When we talk about the different Brazilian rhythms, we cannot forget the sertanejo and therefore Gustavo Mioto goes on stage to represent it with songs like 'Com ou sem mim', the most played song on the radio in Brazil in 2020.



# Guide



[www.visitlisboa.com](http://www.visitlisboa.com)

**MONUMENTS**

**MUSEUMS**

**CULTURE AND LEISURE**

**RESTAURANTS**

**DISCO AND PUBS**

**ACCOMMODATION**

**GET TO KNOW LISBOA**

**SHOPPING**

**TRANSPORT WITH DRIVER**

**RENT A CAR**

**GOLF**



**LISBOA CARD PARTNER**

**CREATE YOUR PERSONAL TOUR AT**  
[www.visitlisboa.com/en](http://www.visitlisboa.com/en)



#### INFOLISBOA

Tourist information line  
(Free calls)  
**T. 800 500 503**  
(International calls)  
**T. (+351) 210 079 347**  
From Monday to Friday  
**10am-7pm**

#### ASK ME LISBOA

Aeroporto de Lisboa  
Arrivals, Aeroporto  
**T. (+351) 915 789 660**  
**7am-10pm**  
aeroreservas@lismarketing.pt

#### ASK ME LISBOA

Santa Apolónia CP Station  
Largo dos Caminhos  
de Ferro, Lisboa  
**T. (+351) 915 789 923**  
**10am-1pm | 2pm-7pm**  
**Closed on Mondays  
and Tuesdays**  
stapolonia@lismarketing.pt

#### ASK ME LISBOA

Palácio Foz  
Praça dos Restauradores,  
Lisboa  
**T. (+351) 213 463 314**  
**Closed for works**  
palaciofoz@lismarketing.pt

#### ASK ME LISBOA

Regedor  
Rua Jardim do Regedor,  
50, Lisboa  
**T. (351) 910 153 925**  
**10am-6:30pm**  
regedor@lismarketing.pt

#### ASK ME LISBOA

Rossio CP Station  
Rua 1.º de Dezembro, Lisboa  
**T. (+351) 914 210 650**  
**9am-1pm | 2pm-6pm**  
**Closed on Sundays  
and Mondays**  
rossioestacao@lismarketing.pt

#### ASK ME LISBOA

Rossio  
Praça D. Pedro IV, Lisboa  
**T. (+351) 910 518 004**  
**10am-1pm | 2pm-7pm**  
**Closed on Sundays  
and Mondays**  
rossio@lismarketing.pt

#### ASK ME LISBOA

Arco Rua Augusta  
Rua Augusta, 2, Lisboa  
**T. (+351) 210 998 599**  
**10am-7pm**  
**(last entry at 6:45pm)**  
arcoaugusta@lismarketing.pt

#### ASK ME LISBOA

Interpretive Center  
History of Cod  
Terreiro do Paço - Torreão  
Nascente  
**T. (+351) 211 126 155**  
**10am-1pm | 2pm-7pm**  
**(last entry at 6pm)**  
info@historiabacalhau.pt

#### ASK ME LISBOA

Lisboa Story Centre  
Praça do Comércio,  
78 - 81, Lisboa  
**T. (+351) 211 941 099**  
**10am-7pm**  
**(last entry at 6pm)**  
lisboastorycentre  
@lismarketing.pt

#### ASK ME LISBOA

Terreiro do Paço  
Praça do Comércio, Lisboa  
**T. (+351) 210 312 810**  
**10am-7pm**  
terreiroadopaco@lismarketing.pt

#### ASK ME LISBOA

Centro Tejo  
Station Sul e Sueste  
Terreiro do Paço  
**T. (+351) 211 163 426**  
**10am-1pm | 2pm-7pm**  
centrotejo@lismarketing.pt

#### ASK ME LISBOA

Doca da Marinha  
Av. Infante D. Henrique S/N  
**T. (+351) 211 163 427**  
**10am-1pm | 2pm-7pm**  
**Closed on Wednesdays  
and Thursdays**  
docadamarina@lismarketing.pt

#### ASK ME LISBOA

Cais do Sodré  
Praça do Duque de Terceira,  
1200-161 Lisboa  
**T. (+351) 912 484 108**  
**9am-1pm | 2pm-6pm**  
caisdosodre@lismarketing.pt

#### ASK ME LISBOA

Belém Mosteiro  
dos Jerónimos  
Jardim Vasco da Gama,  
1400-206 Lisboa  
**T. (+351) 910 517 981**  
**10am-1pm | 2pm-6pm**  
**Closed on Mondays, 1st and 3rd  
Sunday of each month**  
belem@lismarketing.pt

#### ASK ME LISBOA

Torre de Belém  
Jardim Torre de Belém, Lisboa  
**T. (+351) 910 517 886**  
**9 am-1pm | 2pm-6pm**  
belemtorre@lismarketing.pt

#### ASK ME LISBOA

Pilar 7 Experience  
Av. da Índia, Pilar 7 da Ponte  
25 de Abril  
**T. (+351) 211 117 880**  
**10am-6pm**  
**(last entry at 5pm)**  
pilar7@lismarketing.pt

#### ASK ME SINTRA

NewsMuseum  
Rua Visconde de Monserrate  
26, Sintra  
**T. (+351) 910 495 618**  
**10am-6:30pm**  
**(last entry at 5:30pm)**  
newsmuseum@lismarketing.pt

#### ASK ME SINTRA

Mitos e Lendas  
Praça da República, 23, Sintra  
**T. (+351) 219 231 157**  
**10am-6:30pm**  
**(last entry at 5:30pm)**  
sintra@lismarketing.pt

#### ASK ME SINTRA

Sintra Estação  
Av. Dr. Miguel Bombarda,  
Sintra  
**T. (+351) 211 932 545**  
**9am-1pm | 2pm-5:30pm**  
sintraestacao@lismarketing.pt

#### ASK ME ARRÁBIDA

Travessa Frei Gaspar, 10,  
Setúbal  
**T. (+351) 916 442 247**  
**9am-1pm | 2pm-6pm.**  
**Closed on Sundays  
and Mondays**  
arrabida@lismarketing.pt



# Services and discounts included

## TOP TEN

Jerónimos Monastery	Free
Belém Tower	Free
Pilar7 Bridge Experience	Free
Lisboa Story Centre	Free
National Tile Museum	Free
National Coach Museum	Free
National Ancient Art Museum	Free
Sintra Mitos e Lendas	Free
Santa Justa Elevator	Free
Mafra National Palace	Free

## TRANSPORTS

METRO	Free
CARRIS	Free
AEROBUS	-25%
CP-Camios de Portugal	Free
FERTAGUS	Free

## MONUMENTS AND MUSEUMS

National Pantheon	Free
Ajuda National Palace	Free
Royal Treasury Museum	Free
Chiado Museum - National Museum of Contemporary Art	Free
National Ethnology Museum	Free
National Costume Museum	Free
National Museum of Theatre and Dance	Free
National Archaeology Museum	Free
National Music Museum	Free
Dr. Anastácio Gonçalves Museum-Residence	Free
Republican National Guard Museum	Free
Ceramics Museum - Sacavém	Free
Air Museum	Free
Batalha Monastery	Free
Alcobaça Monastery	Free
Tomar Convent of Christ	Free
Museum of Neo Realism - Vila Franca de Xira	Free
Museum of the work Michel Giacometti	Free
Casa da Cerca - Museum of Contemporary Art - Almada	Free
Chapel of the Holy Spirit of the Mareantes - Sesimbra	Free
Setúbal Municipal Gallery	Free
Maritime Museum - Sesimbra	Free
Convento de Jesus - Museum of Setúbal	Free
Mourisca Tide Mill - Herdade da Mourisca	Free
NrpsMuseum	Free
Arpad Szenes - Vieira da Silva Foundation	-50%

Water Museum	-50%
Museum of Macau Cultural and Scientific Centre	-50%
Communications Museum	-50%
São Roque Museum	-40%
Medeiros e Almeida Foundation	-40%
Museum Sporting	-40%
Carris Museum	-30%
Future Museum of Contemporary Art MAC/CCB	-20%
Fragata D. Fernando II e Glória	-20%
Museum Calouste Gulbenkian	-20%
<b>Calouste Gulbenkian Museum - Modern Collection</b>	<b>-20%</b>
Ruins of Igreja do Carmo - Archaeological Museum	-20%
Quinta da Regaleira	-20%
Fado Museum	-20%
Amália Rodrigues Museum - Residence	-20%
Museum of Mechanical Music - Palmela	-20%
Studio-museum Júlio Pomar	-20%
The Orient Museum	-20%
Museum of Aljube	-20%
Pharmacy Museum	-20%
Museum School of Portuguese Decorative Arts	-20%
Lisbon Cathedral	-20%
Church Tower in St. Jorge's Castle	-20%
Navy Museum	-20%
Queluz National Palace	-15%
Benfica Museum / Cosme Damião	-15%
MAAT - Museum of Art, Architecture and Technology	-15%
Sintra National Palace	-10%
Pena National Palace and Park	-10%
Palácio Biester (Sintra)	-10%
Natural History Science Museum	-10%

## VISITOR ATTRACTIONS

Rua Augusta Arch	Free
Cold Greenhouse	Free
Codfish History Interpretation Centre	Free
CIRÉS - Roaz Interpretive Center of the Sado Estuary	Free
EVOA - Birdwatching Tagus River	-30%
Navy Planetarium	-20%
Discoveries Monument	-20%
Belém Cultural Centre	-20%
Vasco da Gama Aquarium	-20%
José Saramago Foundation	-1€
Lisbon Aquarium	-15%
Knowledge Pavilion - Living Science	-15%
Lisboa Zoo	-15%
Parques de Sintra - Monte Lus: Capuchos Convent /	
Monseratte Park / Moorish Castle	-15%
O Cubo - Immersivus Gallery Lisboa	-15%

Cable Car Parque das Nações	-10%
Culturgest - Exhibitions	-10%

## TOURS

Lisbon Walker	-33%
Barco Varino da Liberdade - Vila Franca de Xira	-25%
Tuk Guide Portugal	-25%
CitySightseeing	-25%
VR Tours Lisboa	-25%
Naturway	-20%
Estrela D'Alva	-20%
Selection Tours	-20%
Sado Arrábida	-20%
Nosso Tejo	-20%
BOOST Portugal	-20%
SeaEO Tours	-15%
Hippotrip	-15%
Cityrama	-15%
PalmaYachts	-15%
Lisbon Destination Tours	-15%
Lisbon by Boat	-15%
Cooltour Lisbon	-15%
Vertigem Azul	-10%
Yellow Boat River Tour	-10%
Yellow Bus - Hop on - off	-10%
Yellow Bus - Tramcar Tour	-10%
Lisboat	-10%
Inside Lisbon	-10%
FRS Portugal	-10%
Vertente Natural	-10%
Blue Cruises	-10%
Setúbal Alive	-10%

## OTHER

Viniportugal	-20%
Amoreiras Shopping Center	-5€
Amoreiras Shopping Center Miradouro / Belvédere	-1€
Casa da Baía - Setúbal	-15%
Mercearia Confiança - Setúbal	-15%
Casa do Turismo	-15%
El Corte Ingles	Welcome PACK + 10%
Lisboa Shop - Terreiro do Paço	-10%
Freeport Fashion Outlet	-10%
Fado in Chiado	-10%
Sant'Anna Faience and Tile Factory	-5%

 Temporarily closed

## Closing days

### MONDAY

Jerónimos Monastery	
Belém Tower	
National Tile Museum	
National Coach Museum	
National Ancient Art Museum	
National Pantheon	
Chiado Museum - National Museum of Contemporary Art	
National Ethnology Museum	
National Costume Museum	
National Museum of Theatre and Dance	
Dr. Anastácio Gonçalves Museum-Residence	
Ceramics Museum - Sacavém	
Air Museum	
Museum of Neo Realism - Vila Franca de Xira	
Museum of the work Michel Giacometti	
Casa da Cerca - Museum of contemporary art - Almada	
Setúbal Municipal Gallery	
Convento de Jesus - Museum of Setúbal	
Maritime Museum - Sesimbra	
Mourisca Tide Mill - Herdade da Mourisca	
Arpad Szenes - Vieira da Silva Foundation	

Water Museum	
Museum of Macau Cultural and Scientific Centre	
São Roque Museum	
Museum Sporting	
Future Museum of Contemporary Art MAC/CCB	
Fragata D. Fernando II e Glória	
Fado Museum	
Amália Rodrigues Museum - Residence	
Museum of Mechanical Music - Palmela	
Studio-museum Júlio Pomar	
The Orient Museum	
Museum of Aljube	
Natural History Science Museum	
Cold Greenhouse	
Navy Planetarium	
EVOA - Birdwatching Tagus River	
Discoveries Monument	
Knowledge Pavilion - Living Science	
Culturgest - Exhibitions	

### TUESDAY

Mafra National Palace	
Museum School of Portuguese Decorative Arts	
MAAT - Museum of Art, Architecture and Technology	
Arpad Szenes - Vieira da Silva Foundation	
Museum Calouste Gulbenkian	
Museum of Mechanical Music - Palmela	

### WEDNESDAY

Museum of Mechanical Music - Palmela	
Ajuda National Palace	

### THURSDAY

Museum of Mechanical Music - Palmela	
--------------------------------------	--

### FRIDAY

Museum of Mechanical Music - Palmela	
--------------------------------------	--

### SATURDAY

Museum of Macau Cultural and Scientific Centre	
--	--

### SUNDAY

National Music Museum	
Republican National Guard Museum	
Museum of Macau Cultural and Scientific Centre	
Portuguese Communications Foundation	
Medeiros e Almeida Foundation	
Carris Museum	
Carmo Archeological Museum	
Lisbon Cathedral	
José Saramago Foundation	
Pharmacy Museum	

**Lisbon**  
Feel the city.



## Prices

	24 h	48 h	72 h
ADULT	22 euros	37 euros	46 euros
CHILDREN (4-15)	15 euros	21 euros	26 euros

Prices valid from april 1<sup>st</sup> 2023 until march 31<sup>st</sup> 2024

# Lisbon

Feel the city



Travel around town **free on public transport**, visit **39 museums and monuments for free** and take advantage of more than **80 different discount opportunities.**

[www.visitlisboa.com](http://www.visitlisboa.com)  
online information and sales



**PATRIMONIO CULTURAL**  
Direção-Geral do Património Cultural

**CP**  
COMBOIOS DE PORTUGAL

carris 



  
**fertagus**



## RUA AUGUSTA ARCH

### LISBOA CARD PARTNER

Symbol of a triumphant Lisboa, this monument not only offers a magnificent view of the city, it tells a part of its history.

Rua Augusta, 4, Lisboa | T. (+351) 210 998 599  
10am-7pm. Last entry 15 minutes before closing.  
[www.visitlisboa.com](http://www.visitlisboa.com)



## ST GEORGE'S CASTLE

Testament to the city's past. Panoramic views over the city.

R. de Santa Cruz do Castelo, Lisboa  
| T. (+351) 218 800 620

November to February, 9am-6pm (last entry at 5.30pm). March to October, 9am-9pm (last entry at 8.30pm). Periscope - Tower of Ulysses: 10am-5pm (depending on weather conditions).

🚗 737 🚏 12, 28

[www.castelodesaojorge.pt](http://www.castelodesaojorge.pt)



## CAMPO PEQUENO

Campo Pequeno is a historic building, regarded from a bullfighting perspective as the Bullfighting on Horseback Capital of the World. Open all year.

Centro de Lazer do Campo Pequeno, Lisboa  
T. (+351) 217 998 450

🚗 744, 783, 754, 736, 727, 738 🚏 Campo Pequeno

🚏 Entrecampos

[www.campo Pequeno.com](http://www.campo Pequeno.com)



## DISCOVERIES MONUMENT

### LISBOA CARD PARTNER

Riverside monument built in 1960 to commemorate the 500<sup>th</sup> anniversary of the death of Infante D. Henrique, promoter of the Discoveries. Views of Lisbon and the Tagus River from the top.

Av. Brasília, Lisboa | T. (+351) 213 031 950

March to September, 10am-7pm (last entry at 6.30pm). October to February, 10am-6pm (last entry at 5.30pm). Open on Monday from May until September. Closed: January 1, May 1, December 25.

🚗 727, 728 🚏 15 Belém (Cascais line)

[www.padraodosdescobrimentos.pt](http://www.padraodosdescobrimentos.pt)



## JERÓNIMOS MONASTERY

### LISBOA CARD PARTNER

16<sup>th</sup> century building. UNESCO World Heritage classification. Commemorates the Portuguese Discoveries.

Praça do Império, Lisboa | T. (+351) 213 620 034/38

October to April, 10am-5.30pm (last entry at 5pm). May to September, 10am-6.30pm (last entry at 6pm). Closed: Monday, January 1, Easter Sunday, May 1, June 13 and December 24 and 25.

🚗 727, 728, 729, 751 8 🚏 15 Belém (Cascais line)

[www.mosteirojeronimos.pt](http://www.mosteirojeronimos.pt)

## MONUMENTS



### BIESTER PALACE LISBOA CARD PARTNER

The Biester Palace is located in the heart of Sintra, perfectly integrated into the stunning scenery that made the village of Sintra famous as the world capital of Romanticism.

Av. Almeida Garrett, 1A, Sintra | T. (+351) 218 708 800  
April to October, 10am- 8pm (last entry at 7pm). November to March, 10am-6:30pm (last entry at 5:30pm).

🚗 Sintra | [biester.pt](http://biester.pt)



### FRONTEIRA PALACE

One of the most beautiful 17<sup>th</sup> century Lisbon monuments that, although functioning as a museum, is inhabited by the descendants of Dom João de Mascarenhas, the 1st Marquis de Fronteira. This is one of the charms of this space that contains the largest collection of tiles in their place of origin.

Largo São Domingos Benfica, 1, Lisboa | T. (+351) 217 784 599  
Palace: June-September, Monday to Saturday, 10.30am; 11am; 11.30am; 12am. October-May, Monday-Saturday, 11am; 12am. Gardens (last admittance half an hour before the end of the visits): June-September, Monday to Friday, 10.30am-1pm, 2pm-5pm; Saturday, 10.30am-1pm. October-May, Monday to Friday, 11am-1pm, 2pm-5pm; Saturday, 11am-1pm.

[www.frenteira-alorna.pt](http://www.frenteira-alorna.pt)

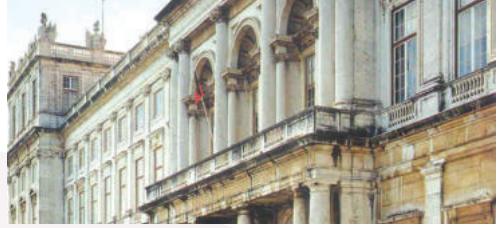

### AJUDA NATIONAL PALACE LISBOA CARD PARTNER

Neoclassical building built in 1796, was official residence of the royal family until 1910. Nineteenth century environments and important collections of decorative arts of the eighteen and nineteen centuries.

Largo da Ajuda, Lisboa | T. (+351) 213 620 264  
10am-5pm (last entry at 4.30pm). Closed: Wednesday, January 1, Easter Sunday, May 1, June 13 and December 25 Free on 1<sup>st</sup> Sunday of the month (all day).

🚗 714, 732, 742, 760 🚏 18 | [www.palacioajuda.pt](http://www.palacioajuda.pt)



### MAFRA NATIONAL PALACE LISBOA CARD PARTNER

Majestic eighteen century palace. Its precious library and collection of Italian sculptures, set of bells and six organs are unique in the world.

Terreiro D. João V, Mafra | T. (+351) 261 817 550  
Palace, 9am-5pm (last entry at 4.15pm). Center for Sacred Art and Conventual Center closed from 1pm to 2pm. Library (Readers), Monday to Friday, 9.30am-1pm and 2pm-4pm. Basílica, every day, 9.30am-1pm and 2pm-5.30pm. Closed: Tuesday, January 1, Easter Sunday, May 1, Thursday of Ascension (Municipal Day) and December 25.

[www.palaciomafra.pt](http://www.palaciomafra.pt)



### PENA NATIONAL PALACE LISBOA CARD PARTNER

A romantic palace with exuberant architecture, art collection and testimonies of royalty.

Everyday, 10am-6pm.

🚗 Sintra (Sintra line)

[www.parquesdesintra.pt](http://www.parquesdesintra.pt)





### QUELUZ NATIONAL PALACE

LISBOA CARD PARTNER

A charming 18<sup>th</sup> century palace with spacious gardens studded with statuary.

Largo do Palácio, Queluz | T. (+351) 214 343 860

Everyday, 10am-6pm.

🚆 Queluz (Sintra line)

[www.parquesdesintra.pt](http://www.parquesdesintra.pt)



### LISBOA CATHEDRAL

LISBOA CARD PARTNER

Built in the 12<sup>th</sup> century by the first King of Portugal, D. Afonso Henriques

Largo da Sé, Lisboa | T. (+351) 218 866 752

[info@sedelisboa.pt](mailto:info@sedelisboa.pt)

[www.sedelisboa.pt](http://www.sedelisboa.pt)



### SINTRA NATIONAL PALACE

LISBOA CARD PARTNER

A former royal palace with a captivating mixture of Mudejar, Manueline and Renaissance architecture.

Largo Rainha D. Amélia, Sintra | T. (+351) 219 106 840

Everyday, 9.30am-6pm.

🚆 Sintra (Sintra line)

[www.parquesdesintra.pt](http://www.parquesdesintra.pt)



### TOWER OF THE CHURCH OF ST GEORGE'S CASTLE

LISBOA CARD PARTNER

Old Mosque transformed into a Church.

Here, D. Afonso Henriques entered in procession and royal procession, after the conquest of the city of Lisboa.

Largo de Santa Cruz do Castelo, 15, Lisboa |

T. (+351) 215 806 032

🚆 737 🚏 12, 28

[geral@torredaigrejadocastelo.pt](mailto:geral@torredaigrejadocastelo.pt)

[www.torredaigrejadocastelo.pt](http://www.torredaigrejadocastelo.pt)



### QUINTA DA REGALEIRA

LISBOA CARD PARTNER

A palace with exotically mysterious associations.

Quinta da Regaleira, Sintra | T. (+351) 219 106 650

Visits by appointment reservations recommended. Daily visits, 10am-8pm. Closed: January 1 and December 24, 25 and 26.

[www.regaleira.pt](http://www.regaleira.pt)



### BELÉM TOWER

LISBOA CARD PARTNER

Lisboa's ex libris. Masterpiece of military architecture in the Manueline style by 16<sup>th</sup> cent. architect Francisco Arruda.

A UNESCO World Heritage building.

Av. Brasília, Lisboa | T. (+351) 213 620 034/38

October to April, 10am-5.30pm (last entry at 5pm). May to September, 10am-6.30pm (last entry at 5pm). Closed: Monday, January 1, Easter Sunday, May 1, June 13 and December 25.

🚆 727, 728, 729, 751 🚏 15 Belém (Cascais line)

[www.torrebelem.pt](http://www.torrebelem.pt)

## OTHER MONUMENTS

### ESTRELA BASILICA

**One of Lisbon's most impressive churches. The dome is a city landmark. 18<sup>th</sup> cent.**

Largo da Estrela, Lisboa

### CONVENT OF CHRIST

#### LISBOA CARD PARTNER

Colina do Castelo, Tomar | T. (+351) 249 313 481

October to May, 9am-5.30pm (last entry at 5pm). June to September, 9am-6.30pm (last entry at 6pm). Closed: January 1, March 1, Sunday Easter, May 1 and December 25.

[www.conventocristo.pt](http://www.conventocristo.pt)

### SÃO VICENTE DE FORA CHURCH AND MONASTERY

**Established in 1147 to render thanks for the conquest of Lisboa from the Moors.**

Largo de São Vicente, Lisboa

### ALCOBAÇA MONASTERY

#### LISBOA CARD PARTNER

Praça 25 de Abril, Alcobaca | T. (+351) 262 505 120

October to March, 9am-5pm (last entry at 4.30pm). April to September, 9am-7pm (last entry at 6.30pm). Closed: January 1, Sunday Easter, May 1, August 20 and December 25.

[www.mosteiroalcobaca.pt](http://www.mosteiroalcobaca.pt)

### BATALHA MONASTERY

#### LISBOA CARD PARTNER

Largo Infante D. Henrique, Batalha | T. (+351) 244 765 497

October to March, 9am-5.30pm (last entry at 5pm). April to September, 9am-6.30pm (last entry at 6pm). Closed: January 1, Sunday Easter, May 1, August 14 and December 25.

[www.mosteirobatalha.pt](http://www.mosteirobatalha.pt)

### NATIONAL PANTHEON

#### LISBOA CARD PARTNER

**Santa Engrácia Church, Lisbon's largest baroque structure.**

Campo de Santa Clara, Lisboa

Closed on public holidays (June 13)



### INTERPRETATION CENTER OF TORRES VEDRAS LINES

**Come and discover the largest defensive campaign system in Europe – built between 1809 and 1810 to protect Lisbon from the 3<sup>rd</sup> French Invasion of Portugal, one of the most striking episodes of the Napoleonic invasions.**

Praça Dr. Eugénio Dias, N.º 12, Sobral de Monte Agraço

T. (+351) 261 942 296

Tuesday to Sunday from 10 am to 6 pm.

[cilt@cm-sobral.pt](mailto:cilt@cm-sobral.pt)

[www.cilt.pt](http://www.cilt.pt) and [www.rhlt.pt](http://www.rhlt.pt)



### SINTRA BUDDHIST TEMPLE

**One of four traditional temples of Kadampa Buddhism in the world. Open for free visits and talks, meditation classes and retreats. It has a shop, cafe, garden and rooms for rent.**

Rua Moinho do Gato, 5, Várzea de Sintra

T. (+351) 960 007 110

Tuesday to Sunday, 10am-7pm.

[www.kadampa.pt](http://www.kadampa.pt)



### FERNANDO PESSOA HOUSE

**The house in which Fernando Pessoa spent the last 15 years of his life.**

Rua Coelho da Rocha, 16-18, Lisboa | T. (+351) 213 913 270  
Tuesday to Sunday, 10am to 6pm. Closed on Mondays.

🚗 709, 713, 720, 738, 774 🚏 25 e 28 🗺️ Rato

info@casafernandopessoa.pt

www.casafernandopessoa.pt



### MEDEIROS E ALMEIDA MUSEUM

**LISBOA CARD PARTNER**

**An unmissable collection of decorative arts: furniture, Chinese porcelain, clocks and watches, painting and sculpture.**

Rua Rosa Araújo, 41, Lisboa | T. (+351) 213 547 892

Monday to Saturday, 10am – 5pm. Closed: Sunday.

info@museumedirosealmeida.pt

museumedirosealmeida.pt



### AMÁLIA RODRIGUES MUSEUM-RESIDENCE

**LISBOA CARD PARTNER**

**The house where Fado's greatest icon lived for over half a century.**

Rua de São Bento, 193, Lisboa | T. (+351) 213 971 896  
Tuesday to Sunday, 10am-6pm.

🚗 706, 727

www.amaliarodrigues.pt

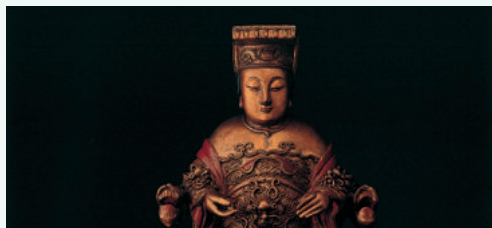

### MACAU CULTURAL

### AND SCIENTIFIC CENTRE

**LISBOA CARD PARTNER**

**Books, multimedia and iconography on Chinese society.**

Rua da Junqueira, 30, Lisboa | T. (+351) 213 617 570

Tuesday to Saturday, 10am-5pm

Sunday, 12pm-6pm.

🚗 714, 727, 732, 751, 756 🚏 15

geral@cccsm.pt

www.cccm.mctes.pt



### DR. ANASTÁCIO GONÇALVES

### MUSEUM-RESIDENCE

**LISBOA CARD PARTNER**

**Paintings, ceramics, furniture and porcelain.**

Av. 5 de Outubro, 6-8, Lisboa | T. (+351) 210 109 923

Tuesday to Sunday, 10am-6pm.

🚗 701, 720, 727, 732, 736, 738, 744, 783

🗺️ Picoas, Saldanha

www.cmuseuanastaciogoncalves.pt

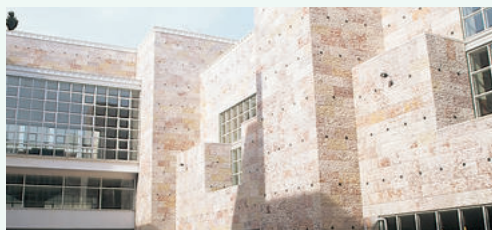

### BELÉM CULTURAL CENTRE

**LISBOA CARD PARTNER**

**One of the biggest cultural centres in Europe.**

Praça do Império, Lisboa | T. (+351) 213 612 400

Exhibition Centre, 10am-7pm (last entry at 6.15pm).

Closed on Monday.

www.ccb.pt



## MUSEUMS



### CULTURGEST

#### - CAIXA GERAL DE DEPÓSITOS FOUNDATION LISBOA CARD PARTNER

**Exhibitions, dance, theatre, music, cinema, conferences.**

Rua Arco do Cego, Lisboa | T. (+351) 217 905 454

Tuesday to Friday, 11am-6pm (last entry at 5.30pm). Saturdays, Sundays and holidays, 11am-7pm (last entry at 6.30pm). Closed on Monday. Audio guides available for free. School visits and groups.

🚶 207, 722, 735, 736, 742, 744, 749, 754, 756, 783, 727, 732, 738, 767

📍 Campo Pequeno  
[www.culturgest.pt](http://www.culturgest.pt)

### CORDOARIA

Rua da Junqueira, Lisboa  
T. (+351) 210 977 376  
[ccm.marinha.pt](mailto:ccm.marinha.pt)



### FRAGATA D. FERNANDO II E GLÓRIA LISBOA CARD PARTNER

**Get on board and take a journey through the history of the last ship of the Portuguese Navy to sail exclusively by sail and the last ship of the "Carreira da Índia".**

Largo Alfredo Dinis, Almada | T. (+351) 212 746 295

From May 1<sup>st</sup> to September 30<sup>th</sup>, from Tuesday to Sunday, from 10 am to 6 pm; from 1<sup>st</sup> October to April 30<sup>th</sup>, from Tuesday to Sunday, from 10 am to 5 pm. Closed on Mondays, January 1<sup>st</sup>, Easter Sunday, May 1<sup>st</sup> and December 25<sup>th</sup>.

[fernandoegloria@marinha.pt](mailto:fernandoegloria@marinha.pt)  
[ccm.marinha.pt/pt/dfernando](http://ccm.marinha.pt/pt/dfernando)



### JOSÉ SARAMAGO FOUNDATION LISBOA CARD PARTNER

**Casa dos Bicos is the home of José Saramago Foundation. Public conferences, concerts, debates, and a permanente exhibition about the life and the work of the 1998's Nobel Prize of Literature.**

Casa dos Bicos, Rua dos Bacalhoeiros, 10, Lisboa

T. (+351) 218 802 040

Monday to Saturday, 10am-6pm.

[www.josesaramago.org](http://www.josesaramago.org)



### ARPAD SZENES-VIEIRA DA SILVA FOUNDATION LISBOA CARD PARTNER

**The Foundation has the purpose to disseminate and to study of the work of the couple Arpad Szenes and Maria Helena Vieira da Silva, as well as other artists, intellectuals and friends, domestic or foreign and contemporary to them.**

Praça das Amoreiras, 56, Lisboa | T. (+351) 213 880 044

Tuesday to Sunday, 10am-6pm. Closed: Monday and holidays.

[www.fasvs.pt](http://www.fasvs.pt)

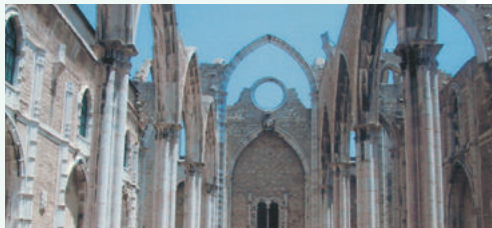

### CARMO ARCHAEOLOGICAL MUSEUM LISBOA CARD PARTNER

**The city's history from the pre-historical period to the present day.**

Largo do Carmo, Lisboa | T. (+351) 213 478 629

June to September, 10am-7pm. October to May, 10am to 6 pm.

Closed on Sunday.

🚶 758 🚶 28 📍 Baixa/Chiado.

[www.museumarqueologicocarmo.pt](http://www.museumarqueologicocarmo.pt)





## BENFICA COSME DAMIÃO MUSEUM

### LISBOA CARD PARTNER

**The trophies, the facts and the people who made Benfica a landmark of world sport.**

Estádio do Sport Lisboa e Benfica, Av. Eusébio da Silva Ferreira, Lisboa | T. (+351) 217 219 590

Every day, 10am-6pm (on match days the museum closes at the beginning of the game).

🚗 3, 64, 729, 750, 765, 767, 799

📍 Colégio Militar / Alto dos Moinhos

[www.museubenfica.pt](http://www.museubenfica.pt)



## MONEY MUSEUM

**The Money Museum, located in the heart of Lisboa's historic centre, offers its visitors the opportunity to discover rare examples of banknotes and coins from all over the world, in an innovative, interactive experience. Visitors are also invited to go to the crypt of the old church and discover the only section accessible to the public of the D. Dinis Wall, classified as a National Monument.**

Banco de Portugal, Largo de São Julião, Lisboa

T. (+351) 213 213 240

Wednesday to Sunday, 10am-6pm. Closes on 1<sup>st</sup> January, 1<sup>st</sup> May, 24th and 25th December.

[info@museudodinhoiro.pt](mailto:info@museudodinhoiro.pt)

[museudodinhoiro.pt](http://museudodinhoiro.pt)



## LISBOA MUSEUM - PIMENTA PALACE

**Archaeological finds, paintings, engravings, documenting the history of Lisboa.**

Campo Grande, 245, Lisboa | T. (+351) 217 513 200

10am-6pm. Closed on Monday.

🚗 701, 736, 747, 750 📍 Campo Grande

[www.museudelisboa.pt](http://www.museudelisboa.pt)



## LISBOA MUSEUM - ST. ANTHONY

**Iconography, books, vestments and religious objects.**

Largo de Santo António da Sé, 22, Lisboa

T. (+351) 218 860 447

10am-6pm. Closed on Monday.

🚗 737 🚏 12, 28

[www.museudelisboa.pt](http://www.museudelisboa.pt)



## CHIADO MUSEUM

### LISBOA CARD PARTNER

**National Museum of Contemporary Art (post 1850 works).**

Rua Serpa Pinto, 4, Lisboa | T. (+351) 213 432 148

Tuesday to Sunday, 10am-6pm. Closed: Monday, January 1, Easter Sunday, May 1, June 13 and December 25.

🚗 758 🚏 28 📍 Baixa-Chiado

[www.museuarcontemporanea.pt](http://www.museuarcontemporanea.pt)

## MUSEUMS



### FADO MUSEUM LISBOA CARD PARTNER

**Everything about Fado and the Portuguese guitar.**  
Largo do Chafariz de Dentro, Lisboa | T. (+351) 218 823 470  
10am-6pm (last entry at 5.30pm). Closed: Monday, January 1,  
May 1 and December 25.  
📞 208, 728, 735, 759, 794  
[www.museudofado.pt](http://www.museudofado.pt)



### FUTURE MUSEUM OF CONTEMPORARY ART - MAC/CCB LISBOA CARD PARTNER

**The public can enjoy the great names of modern and contemporary art, such as Pablo Picasso, Salvador Dalí, Andy Warhol, Francis Bacon, among many others.**  
Centro Cultural de Belém, Praça do Império, Lisboa  
T. (+351) 213 612 878  
Prices: children (0 to 6 years old) – free entry; children (7 to 18 years old), over 65 years old, visitors with reduced mobility and students – 2,50€; adults – 5€. Saturdays – free entry  
Tuesday to Sunday, 10pm-7pm (last entry at 18:30pm).  
[www.museuberardo.pt](http://www.museuberardo.pt)



### WATER MUSEUM LISBOA CARD PARTNER

**This pumping station was in service between 1880 and 1928. Hosts the permanent exhibition of the museum about history, science, technology and sustainability.**  
Rua do Alviela, 12, Lisboa | T. (+351) 218 100 215  
Tuesday to Saturday, 10am-5.30pm. Closes for lunch from 12.30pm to 1.30pm. Closed on national holidays.  
📞 735, 794, 706, 712, 782 🚉 Sta. Apolónia 📍 Santa Apolónia  
[www.epal.pt](http://www.epal.pt)



### PHARMACY MUSEUM LISBOA CARD PARTNER

**Pharmacy objects from several civilizations.**  
Rua Marechal Saldanha, 1, Lisboa | T. (+351) 213 400 680  
Monday to Friday, 10am to 6 pm (last entry 5:30pm) Weekends, 10am to 1pm, and 2pm to 6pm.  
Closed: Easter Sunday, December 25<sup>th</sup> and January 1<sup>st</sup>.  
📞 758 (Praça Luís de Camões) 🚉 28 📍 Chiado  
[museudafarmacia@anf.pt](mailto:museudafarmacia@anf.pt)  
[www.museudafarmacia.pt](http://www.museudafarmacia.pt)



### RAFAEL BORDALO PINHEIRO MUSEUM

Campo Grande, 382, Lisboa | T. (+351) 215 818 540  
Tuesday to Sunday, 10am-6pm. Closed: Monday, January 1,  
May 1, December 25.  
📞 701, 703, 736, 747, 750, 768 📍 Campo Grande  
[www.museubordalopinheiro.pt](http://www.museubordalopinheiro.pt)



## COMMUNICATIONS MUSEUM

### LISBOA CARD PARTNER

**Documents, objects and equipment that bear witness to the evolution of communication.**

Rua do Instituto Industrial, 16, Lisboa | T. (+351) 213 935 000 / 159  
Monday to Friday, 10am-6pm. Saturdays, 2pm-6pm. Last Thursday of the month, 10am-10pm, with free entry between 6pm-10pm. Closed on public holidays.

🚶 706, 714, 728, 732, 760 🚗 15, 18 e 25

🚆 Cais do Sodré (Cascais line) 🚶 Cais do Sodré  
[www.fpc.pt](http://www.fpc.pt)



## ART, ARCHITECTURE AND TECHNOLOGY MUSEUM

### LISBOA CARD PARTNER

**New museum of the EDP Foundation that presents the relationship between art, architecture and technologies, through contemporary and international programming.**

Av. Brasília, Central Tejo, Lisboa | T. (+351) 210 028 130  
12am-8pm. Closed: Tuesday, January 1, May 1 and December 25.

🚶 728, 714, 727, 729, 751 🚗 15 🚆 Belém (Cascais line)

[www.maat.pt](http://www.maat.pt)



## NAVAL MUSEUM

### LISBOA CARD PARTNER

**Among boat models, maritime instruments, impressive replicas and real boats, learn about the History of the Portuguese at Sea.**

Praça do Império – Belém, Lisboa | T. (+351) 210 977 371  
October to October to April, everyday, 10am- 5pm. May to September, everyday, 10am-6pm.

Closed: January 1, Easter Sunday, May 1 and December 25.

🚶 714, 727, 28, 729, 751, 201 🚗 15 🚆 Belém (Cascais line)

🚆 Estação Fluvial de Belém (Transtejo)  
[ccm.marinha.pt/pt/museu](http://ccm.marinha.pt/pt/museu)



## WAR VETERANS MUSEUM

### - BOM SUCESSO FORT

**It integrates the Monument to the Combatants of the Overseas war. Museum and exhibitions.**

Forte do Bom Sucesso, Belém | T. (+351) 969 562 064  
Daily, 10am-5.30pm (last entry at 5pm). April to September, 10am-6pm (last entry at 5.30pm).

🚶 727, 728, 729, 751 🚗 15 🚆 Belém (Cascais line)

[www.ligacombatentes.org.pt](http://www.ligacombatentes.org.pt)



## PUPPET MUSEUM

**A collection of puppets from around the world.**

**Demonstrations of the techniques of puppet manipulation.**

Rua da Esperança, 146, Lisboa | T. (+351) 213 942 810

Tuesday to Sunday, 10am-1pm and 2pm-6pm. Closed: Monday, January 1, May 1 and December 25.

[www.museudamarioneta.pt](http://www.museudamarioneta.pt)



## MUSEUMS



### LISBON MILITARY MUSEUM

**Valuable collection of artillery and uniforms.**

Largo do Museu de Artilharia, Lisboa | T. (+351) 218 842 569  
Tuesday to Sunday, 10am-5pm. Weekend, 10pm-12.30am and  
1pm-5pm. Free entry, on the first Sunday morning of each month.

📞 210, 728, 735  
[www.exercito.pt](http://www.exercito.pt)



### NATIONAL MUSEUM OF ANCIENT ART

**LISBOA CARD PARTNER**

**European art including the finest collection of Portuguese art from the Middle Ages to the 19th century. African and Oriental art.**

Rua Janelas Verdes, Lisboa | T. (+351) 213 912 800  
Tuesday to Sunday, 10am-6pm. Closed: January 1, Easter  
Sunday, May 1, June 13, December 24 and 25.

📞 713,714, 727, 728, 732, 760 📠 15, 18, 25  
[www.museudearteantiga.pt](http://www.museudearteantiga.pt)



### NATIONAL COACH MUSEUM

**LISBOA CARD PARTNER**

**On May 23, 1905 the "Royal Coach Museum" open in Lisbon and it is the world's first coach museum that occupied the antique Royal Riding School, specifically adapted to receive a unique collection of coaches! On May 23, 2015 the collection moved to a brand new building.**

Avenida da Índia, 136, Lisboa | Picadeiro Real: Praça Afonso de Albuquerque, Lisboa | T. (+351) 210 732 319

Tuesday to Sunday, 10am-6pm (Last visit 5.15pm (New Building) y 5.30pm (Royal Riding School). Closed: Monday, January 1, May 1, Easter Sunday, December 24 and 25. Free on the first Sunday of each month.

[www.museudoscoches.pt](http://www.museudoscoches.pt)



### NATIONAL TILE MUSEUM

**LISBOA CARD PARTNER**

**The art of the tile over the past five centuries housed in a sixteenth century convent.**

Rua Madre de Deus, 4, Lisboa | T. (+351) 218 100 340  
Tuesday to Sunday, 10am-6pm. Closed: Monday, Easter Sunday,  
January 1, May 1, June 13 and December 25.

📞 718, 728, 742, 759, 794  
[www.museudoazulejo.pt](http://www.museudoazulejo.pt)



### NATIONAL MUSIC MUSEUM

**LISBOA CARD PARTNER**

**European musical instruments from the past three centuries. A collection housed in a Metro station concourse.**

Rua João Freitas Branco, Lisboa | T. (+351) 217 710 990  
Tuesday to Saturday, 10am-6pm. Closed: Sunday, Monday,  
January 1, May 1, June 13 and December 25.

📍 Alto dos Moinhos  
[www.museunacionaldamusica.pt](http://www.museunacionaldamusica.pt)



### NATIONAL MUSEUM OF ETHNOLOGY

**LISBOA CARD PARTNER**

**Collection with a universal range. Agricultural implements.**

Av. Ilha da Madeira, Lisboa | T. (+351) 213 041 160  
Tuesdays, 2pm-6pm. Wednesday to Sunday, 10am-6pm  
Closed: Monday, January 1, May 1, June 13 and December 25.

📞 728, 732 📍 Belém, (Cascais line)  
[www.mnetnologia.wordpress.com](http://www.mnetnologia.wordpress.com)





## NATIONAL RAILWAY MUSEUM

**Travel from the beginnings of steam locomotives to the railroad of the future, not forgetting national treasures like the Royal Train or the Portuguese Presidential Train.**

Rua Eng. Ferreira de Mesquita, 1A Entroncamento  
T. (+351) 249 130 382

Tuesday to Sunday, 10am-6pm.

[www.fmnf.pt](http://www.fmnf.pt)



## RTP - VISIBLE RADIO AND TELEVISION MUSEUM COLLECTION

**The largest European collection of radio equipment.**

Rua Conselheiro Emídio Navarro, 34, Lisbon  
T. (+351) 217 947 923 | 217 947 961

Monday to Friday, 10 am to 1 pm and 2 pm to 5 pm. Open on the first Saturday of each month for groups of more than 15 people, subject to availability and prior booking, at least one week in advance, except holidays. Closed on Saturdays, Sundays and holidays. Free visits. Prior registration required for groups.

[museu.virtual@rtp.pt](mailto:museu.virtual@rtp.pt)

[museu.rtp.pt](http://museu.rtp.pt)



## SÃO ROQUE MUSEUM

**LISBOA CARD PARTNER**

**Paintings, sculpture, jewelry, illuminated manuscripts, fabrics, reliquaries and altar frontals (14<sup>th</sup> century to 20<sup>th</sup> century).**

Largo Trindade Coelho, Lisboa | T. (+351) 213 235 444/ 382/ 449

Tuesday to Sunday, 10am-6pm. Monday, 2pm-6pm

Closed: Monday morning and holidays.

[mais.scml.pt/museu-saoroque/museu/](http://mais.scml.pt/museu-saoroque/museu/)



## THE ORIENT MUSEUM

**LISBOA CARD PARTNER**

Av. Brasília, Doca de Alcântara Norte, Lisboa

| T. (+351) 213 585 200

Tuesday to Sunday, 10am-6pm. Friday, 10am-10pm (free entry, 6pm-10pm). Closed on Monday.

[www.museudooriente.pt](http://www.museudooriente.pt)



## NATIONAL THEATRE AND DANCE MUSEUM

**LISBOA CARD PARTNER**

**Costumes, costume designs, stage sets, photographs and so much more.**

Estrada do Lumiar, 10-12, Lisboa | T. (+351) 217 567 410

Tuesday to Sunday, 10am-6pm. Closed: Monday and Public holidays (June 13).

🚗 736, 703, 701, 796 📍 Lumiar

[www.museudoteatroedanca.gov.pt](http://www.museudoteatroedanca.gov.pt)



## MUSEUM SPORTING CP - STADIUM JOSÉ DE ALVALADE

**LISBOA CARD PARTNER**

**Come and see the history of one of the biggest and most eclectic clubs in the world of sports.**

Rua Professor Fernando da Fonseca, Lisboa

T. (+351) 217 516 164

Tuesday to Sunday, 10:30 am-1pm and 2:30pm-6pm.

📍 Campo Grande | [www.sporting.pt](http://www.sporting.pt)

## MUSEUMS

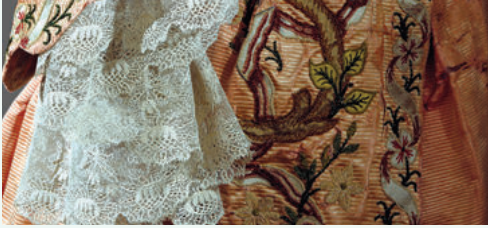

### NATIONAL DRESS MUSEUM

#### LISBOA CARD PARTNER

Costumes and accessories from the 17<sup>th</sup> century to the present day and a Botanical Park.

Largo Júlio Castilho, Lisboa | T. (+351) 217 567 620

Tuesday to Sunday, 10am-6pm. Closed: Monday.

🚗 701, 703, 736 📍 Lumiar

[www.museudotraje.dgcp.gov.pt](http://www.museudotraje.dgcp.gov.pt)



### NEWSMUSEUM | MEDIA AGE EXPERIENCE

#### LISBOA CARD PARTNER

Nominated for European Museum of the Year 2017.

An intelligent, interactive and technically advanced entertainment, dedicated to the stories of Portugal and the world as told by the Media. That is how NewsMuseum, located in the Village of Sintra, defines itself.

Rua Visconde Monserrate, 26 a 38, Sintra | T. (+351) 210 126 600

Every day from 10am-6.30pm. Last entry at 5.30pm.

🚗 Sintra (sintra Line)

[www.newsmuseum.pt](http://www.newsmuseum.pt)

## OTHER MUSEUMS



### CARRIS MUSEUM

#### LISBOA CARD PARTNER

Trams, buses and urban public transport equipment.

Rua 1<sup>o</sup> de Maio, 103, Lisboa

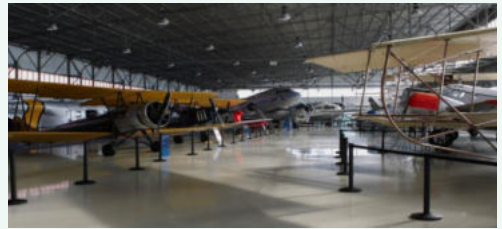

### AIR MUSEUM

#### LISBOA CARD PARTNER

Planes and equipment displayed in a hangar.

Granja do Marquês, Pêro Pinheiro, Sintra



### SCIENCE AND NATURAL

### HISTORY NATIONAL MUSEUM

#### LISBOA CARD PARTNER

Scientific instruments, collection of natural history.

Rua Escola Politécnica, 54-60, Lisboa



### ROCA LISBOA GALLERY

We invite you to visit the Roca Lisboa Gallery and discover the latest innovations in bathroom spaces, as well as the sensations that surround them. A space open to the city, with events and cultural activities.

Praça dos Restauradores, 46, Lisboa | T. (+351) 213 404 260  
Monday to Friday, 10:30 am to 17:30 pm.  
[rocalisboagallery.com](http://rocalisboagallery.com)



### VASCO DA GAMA AQUARIUM

#### LISBOA CARD PARTNER

Visit one of the oldest museum-aquariums in the world and travel between the depths of the sea and the maritime slopes, contemplating Portuguese aquatic life.

Rua Direita do Dafundo, Cruz Quebrada – Dafundo  
T. (+351) 214 205 000

Everyday, 10am-18pm (last entry at 5:30pm).

🚗 76,723,729,750,751 (Carris); 1,6 (Vimeca) 🚌 15

[aquariovgama@marinha.pt](mailto:aquariovgama@marinha.pt)  
[marinha.pt/pt/aquariovgama](http://marinha.pt/pt/aquariovgama)

### FOOTBALL STADIUMS



#### TOUR ON THE STADIUM

### JOSÉ ALVALADE SPORTING CP

#### LISBOA CARD PARTNER

Come and see the stadium of one of the biggest and most eclectic clubs in the world of sports.

Rua Professor Fernando da Fonseca, Lisboa  
T. (+351) 217 516 164

Tuesday to Sunday, 11.30am, 2.30pm, 3.30pm; 4.30pm.

📍 Campo Grande

[www.sporting.pt](http://www.sporting.pt)



### CASINO ESTORIL

The largest casino in Europe. Gaming rooms, open all day from 3pm to 3am, shows from 9pm.

Praça José Teodoro dos Santos, Estoril | T. (+351) 214 667 700  
Estoril 🚗 (Cascais line)  
[www.casino-estoril.pt](http://www.casino-estoril.pt)



#### TOUR ON THE LUZ STADIUM

### LISBOA CARD PARTNER

Visit the Estádio do Sport Lisboa e Benfica and experience the stadium on the day of play.

Av. Eusébio da Silva Ferreira, Lisboa | T. (+351) 217 219 500  
Every day, 10am-7pm.

🚗 3, 64, 729, 750, 765, 767, 799

📍 Colégio Militar/Alto dos Moinhos

[www.slbenfica.pt](http://www.slbenfica.pt)

[visitasestadio@slbenfica.pt](mailto:visitasestadio@slbenfica.pt)



### CASINO LISBOA

Gaming rooms and shows from 3pm to 3am.

Alameda dos Oceanos, Lt. 1.03.01

Parque das Nações, Lisboa | T. (+351) 218 929 000

3pm-3am. Friday and Saturday, 4pm-4am.

📍 Oriente

[www.casinolisboa.pt](http://www.casinolisboa.pt)



## CULTURE AND LEISURE



### CENTRO INTERPRETATIVO DA HISTÓRIA DO BACALHAU

LISBOA CARD PARTNER

One of the most epic Portuguese stories is told here – the discovery of Terra Nova and the adventure in the frozen seas in search for codfish.

Torreão Nascente do Terreiro do Paço, Lisboa

T. (+351) 211 126 155

Every day, 10am-7pm (last entry 6pm).

[www.historiabacalhau.pt](http://www.historiabacalhau.pt)



### CENTRO INTERATIVO MITOS E LENDAS DE SINTRA

LISBOA CARD PARTNER

Discover the mysticism, secrets and romanticism of Sintra on a journey that reveals the town's history, music and literature, through multimedia technology and sensory experiences.

Praça da República, 23, Sintra | T. (+351) 219 231 157

Every day from 10am to 6.30pm, last entry at 5.30pm.

🚶 Sintra (sintra Line)

[www.visitlisboa.com](http://www.visitlisboa.com)



### TEJO CENTER

A journey of interpretation, appreciation and environmental awareness of the two banks of the Tejo.

Terreiro do Paço | T. (+351) 211 163 426

Every day from 10am to 7pm.

[centrotejo@lismarketing.pt](mailto:centrotejo@lismarketing.pt)



### STATION SUL E SUESTE

Live the experience of a river cruise aboard one of the many traditional boats. Embark and discover the Tejo and its banks.

Terreiro do Paço

Every day from 9am to 8pm.

[centrotejo@lismarketing.pt](mailto:centrotejo@lismarketing.pt)



### BRIDGE EXPERIENCE

LISBOA CARD PARTNER

An interactive and immersive experience that allows a unique discovery of the Ponte 25 de Abril.

Avenida da Índia, Alcântara

Every day, 10am to 6pm. Last entry at 5pm.

Closed on December 25.

[www.visitlisboa.com](http://www.visitlisboa.com)



### CHAPITÔ

Costa do Castelo, 7, Lisboa | T. (+351) 218 855 550

Tuesdays to Sundays, midnight-2am.

🚶 737 🚶 28 🚶 Rossio

[www.chapitoo.org](http://www.chapitoo.org)





### HOT CLUBE DE PORTUGAL

The Hot Clube is one of the oldest jazz clubs in Europe and considered one of the top 100 jazz clubs in the world.

Praça da Alegria, 48, Lisboa | T. (+351) 213 619 740  
Tuesday to Saturday, 10pm-2am.

[www.hcp.pt](http://www.hcp.pt)



### LISBON ESCAPE HUNT

Imagine a seemingly normal room. Now imagine you and your friends locked inside that room.

Rua dos Douradores, 16, Lisboa | T. (+351) 924 149 160  
Every day, 11am-9pm.

[www.lisbon.escapehunt.com](http://www.lisbon.escapehunt.com)



### LISBOA STORY CENTRE

#### LISBOA CARD PARTNER

Interpretive centre dedicated to stories about the Portuguese capital city told through immersion experiences.

Terreiro do Paço, 78-81, Lisboa | T. (+351) 21 194 10 99  
Every day from 10am to 7pm (last entry 6pm).

[www.lisboastorycentre.pt](http://www.lisboastorycentre.pt)

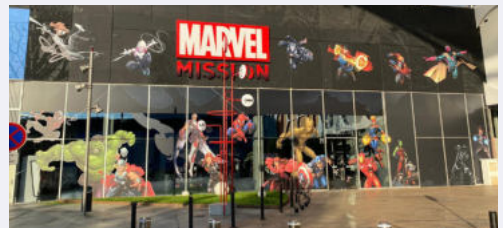

### MARVEL MISSION

Welcome to the entertainment center based on the fantastic Marvel Universe. Here you can help superheroes through different missions and purchase collectible products and sculptures.

Av. Cruzeiro Seixas, 5 e 7, Amadora  
T. (+351) 218 003 600

[info@marvelmission.com](mailto:info@marvelmission.com)

[www.marvelmission.com](http://www.marvelmission.com)



### ESCAPE GAME OVER LISBOA

There are three rooms for an interactive experience, with clues to follow and a truth to discover.

Rua de O Século, 4B, Lisboa | T. (+351) 926 871 858  
From Monday to Friday, 3am -12am. Saturdays and Sundays, 10:30am-12am.

[info@escapegameover.pt](mailto:info@escapegameover.pt)

[www.escapegameover.pt](http://www.escapegameover.pt)



### MINI GOLF LISBON

Join us on our 18 hole course that is lit with both natural and UV Neon light and is packed full of challenges, twists and turns, promising lots of fun for everyone. You can also get competitive on our pool tables, football and air hockey tables, or simply sit back and relax in our bar area.

Calçada Ferragial, 8, Lisboa | T. (+351) 926 674 272  
Every day, 12:30 am to 11 pm (last entry: 10:30 pm).

Closed on 25<sup>th</sup> December and 1<sup>st</sup> January.

[golf@minigolflisbon.com](mailto:golf@minigolflisbon.com)

[minigolflisbon.com](http://minigolflisbon.com)

## CULTURE AND LEISURE



### LISBOA OCEANARIUM

#### LISBOA CARD PARTNER

**One of the biggest aquariums in Europe. Open every day.**

Esplanada D. Carlos I, Lisboa | T. (+351) 218 917 000

Prices: Permanent + Temporary Exhibition / Permanent Exhibition - children (0 to 3 years old): 12€/10€; adults (13 to 64 years old): 18€/15€; over 65 years old: 10€/12€; families (2 adults and children under 12 years old): 47€/39€.

Every day, 10am-8pm (last entry at 7pm).

☎ 705, 725, 728, 744, 708, 750, 759, 782, 794

📍 Oriente

[www.oceanario.pt](http://www.oceanario.pt)



### NAVY PLANETARIUM

#### LISBOA CARD PARTNER

**Get closer to the sky and feel like an astronaut among the stars. Get to understand what's going on beyond what the eyes can see, in what is one of the largest planetariums in the world.**

Praça do Império – Belém, Lisboa | T. (+351) 210 977 350

From Tuesday to Sunday, 09: 30-12pm | 1:30pm-4pm. Saturday from 1:30pm-4pm.

Closed: January 1, Easter Sunday, May 1 and December 25.

☎ 714, 727, 728, 729, 751, 201 🚶 15

🚶 Belém(Cascais line) 🚶 Estação Fluvial de Belém (Transtejo)

[planetario@marinha.pt](mailto:planetario@marinha.pt)

[ccm.marinha.pt/pt/planetario](http://ccm.marinha.pt/pt/planetario)



### QUAKE

**A thematic experience that allows to see and feel the Great Lisbon Earthquake.**

Rua Cais da Alfândega Velha, 39, Lisboa

[general@lisbonquake.com](mailto:general@lisbonquake.com)

[info@lisbonquake.com](mailto:info@lisbonquake.com)

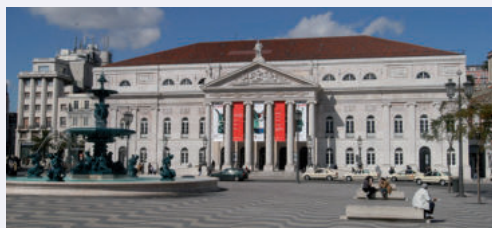

### D. MARIA II NATIONAL THEATER

Praça D. Pedro V, Lisboa | T. (+351) 213 250 800

[geral@tndm.pt](mailto:geral@tndm.pt)

[www.tndm.pt](http://www.tndm.pt)



### PAVILION OF KNOWLEDGE

#### LISBOA CARD PARTNER

José Mariano Gago, Parque das Nações, Lisboa

T. (+351) 218 917 100

Price: 9€; children (3-11 years): 6€; children (12-17 years): 7€; family: 24€.

Tuesday to Friday, 10am-6pm. Saturday, Sunday and Bank Holidays, 11am-7pm.

📍 Oriente

[www.pavconhecimento.pt](http://www.pavconhecimento.pt)



### NATIONAL THEATER OF SÃO CARLOS

Rua Serpa Pinto, 9, Lisboa | T. (+351) 213 253 800

[saocarlos.info@saocarlos.pt](mailto:saocarlos.info@saocarlos.pt)



### ADVENTURE PARK

**Canopy is an activity that consists of sequentially passing through obstacles between platforms which are positioned on the tops of the trees always ending with a slide.**

Complexo Desportivo do Jamor, Estrada Carreira de Tiro | T. (+351) 211 519 400  
Every day: 10am-17pm.

Closed on December 25, January 1 and Easter Sunday.  
Reservations are not mandatory, but are recommended.  
[www.adventurepark.pt](http://www.adventurepark.pt)

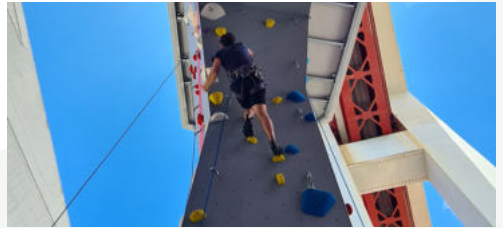

### ESCALA25

**This incredible location provides a unique climbing experience where visitors can engage with the Capital's iconic Ponte 25 de abril bridge in a new and exciting way. A safe and welcoming space for all ages and abilities. Come climb with us!**

Av. da Índia, Pilar 7, Lisboa | T. (+351) 964 129 244  
Monday to Friday, 10 am to 8 pm.  
Weenkend, 10 am to 6 pm.

[escala25.com](http://escala25.com)



### BADOCA SAFARI PARK

**About 500 wild animals live in this theme park.**

Herdade da Badoca, Vila Nova de Santo André  
T. (+351) 369 708 850  
Every day, 9:30am-5:30am.

[badoca@badoca.com](mailto:badoca@badoca.com)  
[www.badoca.com](http://www.badoca.com)



### MARINA PARQUE DAS NAÇÕES

**Sailing, canoeing and windsurfing experiences as well as river cruises.**

Edf. da Capitania, Passeio de Neptuno, Lisboa  
T. (+351) 218 949 066  
Locks from 8.30am to 20.30pm.

[www.marinaparquedasnacoes.pt](http://www.marinaparquedasnacoes.pt)



### BIRD WATCHING AND VISITOR CENTRE LISBOA CARD PARTNER

**More than 100 species of wild birds. Guided tours and birdwatching.**

Lezíria Sul de Vila Franca de Xira, Vila Franca de Xira  
T. (+351) 926 458 963  
Open every day, except Monday and July.

Vila Franca de Xira  
[www.evooa.pt](http://www.evooa.pt)



### MONTE SELVAGEM

**Preservation of the wild life on a montado (typical ecosystem of the Alentejo region). Home to both domestic and wild animals.**

Monte do Azinhal, Lavre, Montemor-o-Novo  
T. (+351) 265 894 377  
Tuesdays to Sundays, 10am-7pm, until October.  
[www.monteselvagem.pt](http://www.monteselvagem.pt)



## OUTDOOR AND NATURAL PARKS



**COVA DA BALEIA ADVENTURE PARK**  
Adventure Park with 55.000m<sup>2</sup>, 35 kilometers from Lisbon, in Mafra, dedicated to Adventure, Passion, Challenge and Emotion. Paintball, Canopy, Slide, Rappel, Pool, Inflatables. Senhora da Lapa, Barreiralva, Mafra | T. (+351) 969 008 368  
Every day, 10am-7pm.  
[www.covadabaleia.com](http://www.covadabaleia.com)

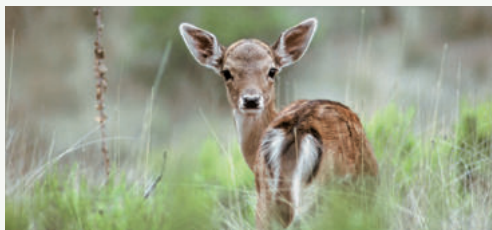

**MAFRA NATIONAL WILD LIFE PARK**  
A former royal hunting reserve. 800 walled hectares. 35 kilometers from Lisboa, adjoining the Mafra Monastery, Portão do Codeçal.  
T. (+351) 261 817 050  
Daily walks at 9.30am and 2pm.  
[www.tapadademafra.pt](http://www.tapadademafra.pt)



**WIND – CENTRO DE ATIVIDADES DE MONTANHA**  
Rua Eduardo Mondlane, loja 44, Baixa da Banheira  
T. (+351) 210 848 878  
[geral@wind-cam.pt](mailto:geral@wind-cam.pt)  
[www.wind-cam.pt](http://www.wind-cam.pt)



**LISBOA ZOO**  
**LISBOA CARD PARTNER**  
Dolphin Bay, Rainbow Park, Reptile House, Children's Farm and Birds and Reptiles Presentation.  
Estrada de Benfica, 158/160, Lisboa  
T. (+351) 217 232 910 / 900  
April to September, 10am-8pm. October to March, 10am-6pm.  
🚗 716, 731, 754, 758, 701, 726, 755 e 768  
📍 Jardim Zoológico 🚶 Sete-rios  
[www.zoo.pt](http://www.zoo.pt)

## HEALTH & WELLNESS



**ELOHIM SPA**  
At ELOHIM SPA, you will have an unforgettable experience. Elohim offers massages, reflexology, osteopathy, exfoliation and spiritual therapies.  
Largo do Rato, 3, 1.º, Lisboa | T. (+351) 213 860 708  
[www.elohim.pt](http://www.elohim.pt)



**MALO CLINIC - FROM SCIENCE TO SMILE**  
Innovation in dentistry.  
Av. dos Combatentes, 43A, 13.º, Lisboa  
T. (+351) 217 228 100  
Monday to Friday, 8am-7pm.  
[www.maloclinics.com](http://www.maloclinics.com)





## THALASSO CAPARICA TALASSOTHERAPY

**Therapies of seawater, osteopathy, massages, spine treatment and aesthetic.**

Av. 1.º de Maio, 25 A, Costa da Caparica | T. (+351) 212 905 655 / 916 189 585

Monday to Saturday (including holidays), 10am-8pm

Closed on Sunday

[www.thalassocaparica.com](http://www.thalassocaparica.com)



## PARQUE DAS NAÇÕES CABLE CAR LISBOA CARD PARTNER

**Open from december 3<sup>rd</sup>. Opening times detailed on website.**

Tickets (one way singles): Adults - 6,50€

Children (<3 years) - Free entry

Children (4-12 years) - 4,50€

[www.telecabinelisboa.pt](http://www.telecabinelisboa.pt)

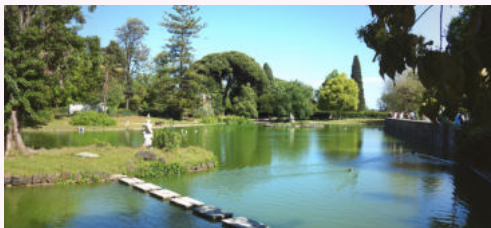



## EDUARDO VII PARK AND GREENHOUSE LISBOA CARD PARTNER

**Spacious formal gardens, streams and paths.**

Parque Eduardo VII, Lisboa | T. (+351) 213 882 278

October to March, 9am-4.30pm. April to September, 9am-5.30pm.

 702, 712, 720, 722, 731, 738, 744, 746, 749

 Marquês Pombal, Parque, S.Sebastião



## PANDA BINGO

Av. de Paris, 5 A, Lisboa | T. (+351) 218 486 521

Free Entry. Cards for €1, 2 and 3. 2575 places. Daily, 3pm-3am.

 Areiro



# Fado

INTANGIBLE HERITAGE OF HUMANITY



PATRIMÓNIO DA  
HUMANIDADE

**FADO**

HERITAGE OF  
HUMANITY

# The song of Lisboa and the World

Classified as Intangible Cultural Heritage of Humanity by UNESCO since November 2011, Fado is the purest expression of Lisboa's "soul". Much more than just a song, Fado is a musical manifestation of feeling Portuguese and a city's way of life, always accompanied by the solemn and melancholy chords of the Portuguese guitar.

Considered a brand inseparable from the culture and tradition of the Portuguese capital, Fado has been for at least two centuries, part of the city's heritage that endowed it with soul and voice. But since influences from overseas, and from various cultures

which arrived in Lisboa can also be heard in Fado, Lisboa's song is now deservedly a shared heritage with the world. Inspired from a simple and sentimental language, Fado's universal character surpasses all barriers and is now enjoyed by millions of fans worldwide. This internationalization of Fado is greatly due to the charisma and the voice of Amalia Rodrigues, the most renowned fado singer of all time, who from the 1950's took Lisboa's song to the most prestigious venues, from Russia to Japan. More recently, a new generation of singers of this genre has given the

song a new vitality, placing it in the circuits of World Music.

The ultimate international recognition of Fado comes with UNESCO's highest recognition, whose award of the Intangible Heritage of Humanity title makes this a perfect example of how a centuries-old tradition of a city becomes the identity symbol of a people. Therefore, whenever the lights are dimmed in a fado house and someone says "Silence, Fado is about to be sung", this is not just a ritual that is being performed. It is, as Amália Rodrigues would say, "a strange form of life" that is being renewed.





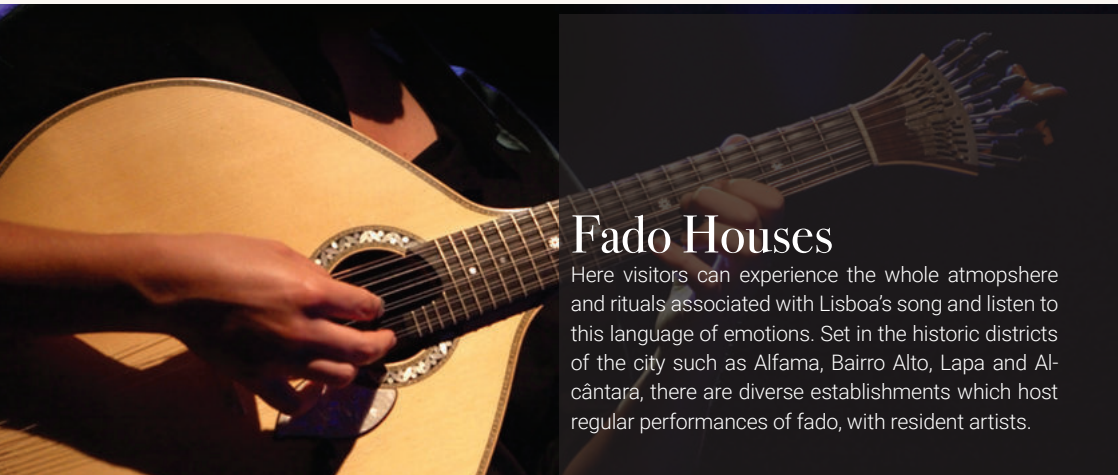

## Fado Houses

Here visitors can experience the whole atmosphere and rituals associated with Lisboa's song and listen to this language of emotions. Set in the historic districts of the city such as Alfama, Bairro Alto, Lapa and Alcântara, there are diverse establishments which host regular performances of fado, with resident artists.



### ADEGA MACHADO

The renovated Adegamachado, in Bairro Alto, keeps secrets in its songs. Fado and food à la carte in the main hall. Wine and snacks in the Fado hall (room -1).

Rua do Norte, 91, Lisboa | T. (+351) 213 422 282  
adegamachado@adegamachado.pt  
www.adegamachado.pt



### CAFÉ LUSO

Café Luso is one of the most prestigious fado houses in Portugal. Founded in 1927. Shows every night.

Travessa da Queimada, 10, Lisboa | T. (+351) 213 422 281  
www.cafeluso.pt

### CASA DE LINHARES

Beco dos Armazéns de Linho, 2, Lisboa | T. (+351) 910 188 118  
info@casadelinhares.com  
www.casadelinhares.pt

### ASSOCIAÇÃO DO FADO CASTO

Rua de São Mamede, 8 A, Lisboa | T. (+351) 917 029 436  
mesadefrades@gmail.com  
www.likeandfollow.pt



### A SEVERA

Opened in 1955, the name of this fado house pays homage to "Maria Severa," a gypsy singer who, in the 19th century was the most famous Fado performer. Fado is sung here from Thursday to Tuesday, from 9.00pm.

Rua das Gáveas, 51-61, Lisboa | T. (+351) 213 428 314  
info@asevera.com  
www.asevera.com

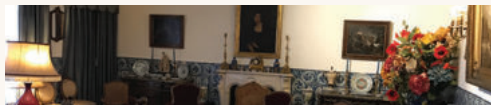

### AMÁLIA RODRIGUES MUSEUM-RESIDENCE

LISBOA CARD PARTNER

The house where Fado's greatest icon lived for over half a century.

Rua de São Bento, 193, Lisboa | T. (+351) 213 971 896  
Tuesday to Sunday, 10am-6pm  
706, 727  
secretariado@amaliarodrigues.pt  
www.amaliarodrigues.pt





### CLUBE DE FADO

**On entering Clube de Fado you will be able to listen to a prestigious cast of Fado singers accompanied by the Portuguese guitar, every night from 9.30pm.**

Rua S. João da Praça, 86-94, Lisboa | T. (+351) 218 852 704  
clubedefado@fadoandfood.pt  
www.clube-de-fado.com



### FADO MUSEUM

#### LISBOA CARD PARTNER

**Everything about Fado and the Portuguese guitar.**

Largo do Chafariz de Dentro, Lisboa | T. (+351) 218 823 470  
10am-6pm (last entry at 5.30pm). Closed: Monday, January 1, May 1 and December 25  
🚶 208, 728, 735, 759, 794  
www.museudofado.pt

### RESTAURANTE FAMA DE ALFAMA

Rua do Terreiro do Trigo, 80, Lisboa  
T. (+351) 218 862 608  
famadealfama@gmail.com



### O FORCADO

**With over 30 years of existence, this house is honored to have the great fado singer Amalia as its patron. This space offers Lisboa and Coimbra Fado, as well as folk songs every night from 8pm.**

Rua da Rosa, 221, Lisboa | T. (+351) 213 468 579  
restaurante.oforcado@gmail.com  
www.oforcado.com

### MARIA DA MOURARIA

**Where the sound of the Portuguese Guitar and voices can be heard every night. Open from Tuesday to Sunday, from 8pm to 2am. Fado from 8pm.**

Largo da Severa, 2, Lisboa | T. (+351) 218 860 165 / (+351) 964 766 056  
mariadamouraria@gmail.com  
www.mariadamouraria.pt

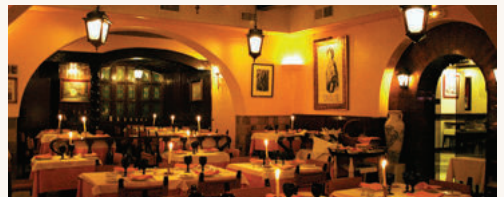

### MESA DE IRMÃOS

Rua dos Remédios, 139, Lisboa | T. (+351) 917 029 436  
mesadeirmaos@gmail.com  
www.likeandfollow.pt

### O FAIA

**Faia promises an unforgettable evening can listen to the words of great poets and classical themes of Fado to the sound of the guitar, Monday to Saturday from 9.30pm.**

Rua da Barroca, 56, Lisboa | T. (+351) 213 426 742  
www.ofaia.com

## SPECIAL FADO



### PARREIRINHA DE ALFAMA

Is one of the oldest and most famous Fado restaurants of Lisbon, in one of the most typical neighborhoods. It was founded by Argentina Santos.

Beco do Espírito Santo, 1, Lisboa | T. (+351) 218 868 209  
info@parreirinhadealfama.com  
www.parreirinhadealfama.com



### SR. VINHO

Equally refined and traditional, a visit to Sr. Vinho promises an unforgettable evening, which will of course include a session of fado, from 9.30pm.

Rua do Meio à Lapa, 18, Lisboa | T. (+351) 213 972 681  
www.srvinho.com



### PÁTIO DE ALFAMA

Leaning against the first wall of the city (Cerca Velha), Pátio de Alfama is a must for all visitors to the city who wish to experience a unique evening to the sound of Fado.

Rua São João Praça, 18, Lisboa | T. (+351) 215 873 415  
booking@pateodealfama.pt  
www.pateodealfama.com



### SÃO MIGUEL D'ALFAMA

Rua de São Miguel, 9,11,15 e 17, Lisboa  
T. (+351) 960 191 881

info@saomiguelalfama.pt; saomiguelalfama@sapo.pt  
www.saomiguelalfama.com



### PORTA D'ALFAMA

Rua de São João da Praça,17-17 A, Lisboa  
tininhalfama@live.com.pt

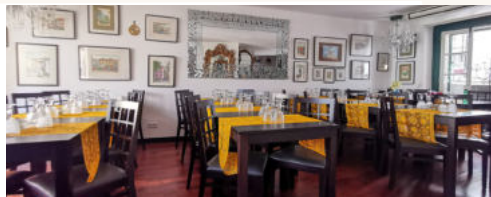

### SÃO MIGUEL GRANDES CANTORIAS

Largo de São Miguel, 1-2, Lisboa  
T. (+351) 960 191 881

info@saomiguelgrandescantorias.com;  
www.saomiguelgrandescantorias.com

SHOWS



TAVERNA D'EL REY

With its wooden ceilings reminiscent of the caravels and its Portuguese cobblestone floors, Taverna d'El Rey is filled with Lisboa traditions. Here Fado shows are held every evening from 6pm to 3am.

Largo do Chafariz de Dentro, 15, Lisboa | T. (+351) 218 876 754  
www.tavernadelrey.com

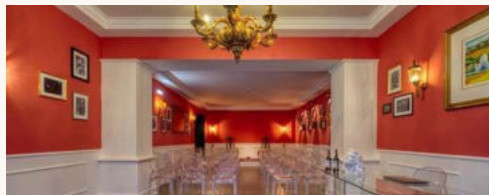

LISBOA EM FADO

Every day at 6 pm, a memorable show with four fantastic artists who express the Portuguese soul through our song: FADO.

Rua do Crucifixo, 82-84, Lisboa | T. (+351) 911 777 388  
lisboaemfado@gmail.com  
www.lisboaemfado.pt

SHOWS



FADO IN CHIADO

LISBOA CARD PARTNER

In the show "Fado in Chiado" talented singers perform Fado and the music that makes it a national song.

Cine Teatro Gymnasio. Rua da Misericórdia, 14, 2.º, Lisboa  
T. (+351) 961 717 778  
Monday to Saturday at 7pm  
www.fadoinchiado.com

REAL FADO

Praça do Príncipe Real, 22, 1.º, Lisboa  
T. (+351) 213 404 150  
geral@eastbanc.com  
https://eastbanc.pt/real-fado/



FADO MIUDINHO

To delight children and adults, the fado is transformed to the measure of the seas and fills the stage in front of the center aquarium of the Oceanarium. Reservation required.

Oceanário de Lisboa, Parque das Nações  
T. (+351) 218 917 002/06  
First and third Sunday of the month, 9am  
reservas@oceanario.pt

TASTING FADO

A 60 minutes experience that includes a tour of the theater (national monument), a Fado exhibition, a Fado concert, a Port and a custard pastry.

Avenida da Liberdade, 182 A, Lisboa  
T. (+351) 962 298 377  
Wednesday to Saturday, 7pm  
tastingfado@uau.pt  
www.uau.pt

## RESTAURANTS

### CITY CENTRE AND HISTORICAL QUARTERS

#### ALMA

Portuguese signature cuisine  
Rua Anchieta, 15, Lisboa  
T. (+351) 213 470 650  
Lunch, 12:30pm-3:30pm. Dinner,  
7pm-11pm. Closed: Monday  
alma@almalisboa.pt  
www.almalisboa.pt

#### BAIRRO DO AVILLEZ

Taberna: Snacks and small dishes;  
portuguese flavors reinvented;  
Páteo: Fish, seafood and portuguese  
flavors; Mini Bar: Creative cuisine and  
gastronomic bar; Pizzaria Lisboa:  
Mediterranean;  
Rua Nova da Trindade, 18, Lisboa  
T. (+351) 210 998 320  
Open every day  
Online reservations: bairrodoavillez.pt

#### BELCANTO

Revisited portuguese cuisine  
Rua Serpa Pinto, 10 A, Lisboa  
T. (+351) 213 420 607  
Lunch: 12:30 - 15:00  
Dinner: 19:00 - 23:00  
Closed on Sundays and Mondays  
Online reservations: belcanto.pt

#### CAFÉ MARTINHO DA ARCADEA

Portuguese and international cooking  
Praça do Comércio, 3, Lisboa  
T. (+351) 218 879 259  
Closed on Sunday  
www.martinhodaarcada.pt

#### CAFÉ PLAZA

Light meals  
Travessa do Salitre, 7, Lisboa  
T. (+351) 213 218 218  
Every day, 12 pm-10pm  
plaza.hotels@heritage.pt  
www.heritage.pt

#### CAN THE CAN

Mediterranean cuisine  
Terreiro do Paço, 82-83, Lisboa  
T. (+351) 914 007 100  
Every day, 9am-12am  
www.canthecanlisboa.com

#### CANTINHO DO AVILLEZ

Portuguese cuisine influenced by chef  
José Avillez's travels abroad  
Rua dos Duques de Bragança, 7, Lisboa  
T. (+351) 211 992 369  
Open every day: 12:30 - 15:00  
and 19:00 - 00:00  
Online reservations: cantinhodoavillez.pt

#### CERVEJARIA RIBADOURO

Portuguese cuisine  
Av. da Liberdade, 155, Lisboa  
T. (+351) 213 549 411  
Midnight-01.30am  
www.cervejariaribadouro.pt

#### CERVEJARIA TRINDADE

Portuguese cuisine  
Rua Nova da Trindade, 20-20D, Lisboa  
T. (+351) 213 423 506  
Noon-Midnight  
www.cervejariatrindade.pt

#### CHIADO TERRASSE

Mediterranean food  
Rua da Trindade, 28, Lisboa  
T. (+351) 913 271 977  
gallassa.chiado@gmail.com

#### NOTE - CERVEJARIA MODERNA

Rua Barata Salgueiro, 37 A, Lisboa  
T. (+351) 216 027 858  
dote@dote.pt  
www.dote.pt

#### ENCANTO

Vegetarian haute cuisine  
Largo de São Carlos, 10, Lisboa  
T. (+351) 211 626 310  
Dinner: 7 pm - 10:30 pm  
Closed on Sundays and Mondays  
Online reservations:  
encantojoseavillez.pt

#### ESTÓRIAS NA CASA DA COMIDA

Portuguese cuisine  
Travessa das Amoreiras, 1, Lisboa  
T. (+351) 213 860 889  
Closed: Sunday, Saturday and Monday  
at lunchtime. Tuesday to Friday, lunch,  
1pm-3pm, Monday to Saturday, dinner,  
8pm-noon  
comercial@casadacomida.pt  
www.casadacomida.pt

#### GALLASSA CAFÉ

Rua da Trindade, 36 B, Lisboa  
T. (+351) 913 271 977  
gallassa.chiado@gmail.com

#### GAMBRINUS

Portuguese cuisine  
Rua das Portas de Santo Antão, 25,  
Lisboa  
T. (+351) 213 421 466  
Noon-1.30am  
info@gambriuslisboa.com  
www.gambriuslisboa.com

#### GUILTY

Rua Barata Salgueiro, 28, Lisboa  
T. (+351) 211 913 590  
Monday to Wednesday, 12pm-  
-midnight. Thursday to Saturday,  
Noon-4am. Sunday, noon-midnight  
events@olivier.pt  
www.guilty.olivier.pt

#### JNCQUOI

Av. da Liberdade, 182-184, Lisboa  
T. (+351) 213 145 397  
info@jncquoi.com  
www.jncquoi.com

#### K.O.B.

Rua do Salitre, 139, Lisboa  
T. (+351) 934 000 949  
Monday to Friday, noon-3pm,  
8pm-1am. Saturday, 8pm-1am.  
Sunday, 8pm-11pm  
events@olivier.pt  
www.kob.olivier.pt

#### LA BRASSERIE DE L'ENTRECOTE

Rua do Alecrim, 117-121, Lisboa  
T. (+351) 213 473 616  
Lunch, 12.30am-3pm.  
Dinner, 7.30pm-midnight  
www.brasserieentrecote.pt

#### LISBOA À NOITE

Portuguese cuisine  
Rua das Gáveas, 69, Lisboa  
T. (+351) 213 468 557  
Closed on Sundays.  
Lunches only with prior booking  
www.lisboanoite.com

#### MARISQUEIRA AZUL

Terreiro do Paço, 70, Lisboa  
T. (+351) 218 863 065  
www.marisqueirazul.pt



**MAXIME RESTAURANTE**

Gastronomic experience; dinner shows; cabaret, comedy, burlesque. Praça da Alegria, 58, Lisboa T. (+351) 218 716 600  
Dinners: from Wednesday to Saturday, from 5:00 pm to 23:00 pm; Bar: Sunday to Tuesday, from 4:00 pm to 11:30 pm and from Wednesday to Saturday, from 5:00 pm to 00:30 am  
esperaporti@maximerestaurante.com  
www.maximerestaurantel Lisboa.com/

**MERCANTINA**

Italian cuisine Rua da Misericórdia, 114, Lisboa T. (+351) 231 070 013/917 243 933  
Monday to Thursday, 12pm-3:30pm, 7pm-11:30pm. Friday, 12pm-3:30pm, 7pm-12am. Saturday, 12:30pm-3:30pm, 7pm-12am. Sunday, 12:30pm-3:30pm, 7pm-11:30pm.  
geral@mercantina.pt  
www.mercantina.pt

**MINISTERIUM**

Portuguese cuisine Terreiro do Paço, Ala Nascente, 72-73, Lisboa T. (+351) 218 888 454 / 916 378 555  
Monday to Sunday, 10am-11pm.  
comercial@ministerium.pt  
www.ministerium.pt

**MUSEU DA CERVEJA**

Portuguese cuisine Enjoy the best that Portuguese cuisine has to offer. Visit the museum and embark on an adventure through the history of beer! Terreiro do Paço, 62-65, Lisboa T. (+351) 210 987 656  
Todos os dias, 12:00-00:00  
info@museudacerveja.pt  
www.museudacerveja.pt

**NOORI SUSHI**

Armazéns do Chiado, Rua Crucifixo, 87, Lisboa T. (+351) 918 639 287  
geral@noori.pt  
www.noori.pt

**NOSOLO ITÁLIA PRAÇA**

**DO COMÉRCIO**  
International cuisine Terreiro do Paço, Ala Nascente, 74/77, Lisboa T. (+351) 218 873 226  
Every day, 10am-1am  
lisboa.pcomercio@nosoloitalia.com  
www.nosoloitalia.com

**OPEN BRASSERIE MEDITERRÂNICA**

Mediterranean cuisine Rua de Santa Marta, 48, Lisboa T. (+351) 210 440 900  
Monday to Friday (lunch 12.30pm-2.30pm, except holidays), all nights (dinner 7.30pm-10.30pm)  
rececao.ismh@inspirahotels.com  
www.inspirahotels.com

**PALÁCIO CHIADO**

Portuguese and international cuisine Rua do Alecrim, 70, Lisboa T. (+351) 210 101 184  
Sunday to Thursday: 12pm-12am  
Fridays and Saturdays: 12pm-2am  
www.palaciochiado.pt  
geral@palaciochiado.pt

**REAL COZINHA**

Portuguese traditional food. Rua Tomás Ribeiro, 115, Lisboa T. (+351) 213 199 500  
Every day, from 12:30 pm to 03:30 pm and from 07:30 pm to 10:30 pm; Sunday brunch, from 12:30 pm to 4:00 pm.  
rpl@realhotelsgroup.com  
www.realpalacio.realhotelsgroup.com/restaurant-lisbon/real-cozinha-restaurant-bar/

**TERRA NOVA BY POPULI**

International food Ala Nascente, Terreiro do Paço, 85-86, Lisboa T. (+351) 218 877 395  
Monday to Sunday, lunch, 12.30pm-3pm. Sunday to Wednesday, dinner, 7.30pm-23pm. Thursday to Saturday, 7.30pm-midnight. Sunday, brunch, 11.30am-2.30pm  
geral@terranovabypopuli.pt  
www.terranovabypopuli.pt

**RESTAURANTE A TRAVESSA DO FADO**

Largo do Chafariz de Dentro, 1, Lisboa T. (+351) 218 870 144  
geral@atravessadofado.com

**RESTAURANTE AZUL E BRANCO**

Mediterranean food Av. Duque de Loulé, 81-83, Lisboa T. (+351) 213 182 000  
Every day, 7pm-10:30pm  
sales.hdl@h10hotels.com  
www.hotelh10duquedeloule.com

**RESTAURANTE DOIS ARCOS**

Portuguese cuisine Rua dos Douradores, 163, Lisboa T. (+351) 218 879 689  
12pm-10pm. Closed on Sunday  
cides.lopes@gmail.com

**RESTAURANTE GRANJA VELHA**

Portuguese cuisine Rua dos Douradores, 200, Lisboa T. (+351) 218 873 891  
12pm-3pm, 7pm-10pm.  
Closed on Sunday  
www.granjavelha.com

**RESTAURANTE OS TIBETANOS**

Rua do Salitre, 117, Lisboa Saturday: 12.45pm-3pm/ 8pm-11pm. Sunday: 12.45pm-3pm/7.30pm-10.30pm  
info@tibetanos.com  
www.tibetanos.com

**RESTAURANTE VARANDA DE LISBOA**

Portuguese cuisine Hotel Mundial, Praça Martim Moniz, 2, Lisboa T. (+351) 218 842 000  
Winter, 7.30pm-10pm. Summer, 7.30pm-10.30pm  
www.varandadelisboa.pt

**RESTAURANTE VEGETARIANO PSI**

Alameda Santo António dos Capuchos, Campo Mártires da Pátria, Lisboa T. (+351) 213 590 573  
Monday to Saturday, 12.30pm-3.30pm and 7.30pm-10.30pm. Closed on Sunday  
psiveg@gmail.com  
www.restaurantepsi.com

## RESTAURANTS

### RIB BEEF & WINE

#### Steakhouse

Praça do Comércio, 31-34, Lisboa

T. (+351) 968 578 962

Sunday to Thursday, 12:30pm-3pm;  
7:30pm-10:30pm. Friday and Saturday,  
12:30pm-3pm; 7:30pm-11pm  
restaurante.pousadalisboa@pestana.  
com

www.pousadas.pt/pt/hotel/pousada-  
lisboa

### SELLVA

Rua Mouzinho da Silveira, 32, Lisboa

T. (+351) 215 998 814

comercial@grupocpa.pt

www.sellva.pt

### SILK CLUB

Restaurante, Bar, Club

Traditional Japanese Cuisine

Rua da Misericórdia, 14, Lisboa

T. (+351) 913 009 193

Tuesday to Saturday, from 7pm  
events@silk-club.com

www.silk-club.com

### SOLAR DOS PRESUNTOS

Rua Portas de Santo Antão,  
150, Lisboa

T. (+351) 213 424 253

restaurante@solarospresuntos.com

www.solarospresuntos.com

### THE DECADENTE RESTAURANTE & BAR

Local, uncomplicated food and  
drinks, sustainable practices and a  
comfortable environment. Grill, raw  
bar and signature cocktails.

Doca S. Pedro de Alcântara, 81,  
Lisboa

T. (+351) 213 461 381

From Sunday to Thursday, from 7 pm  
to 11 pm and from Friday to Saturday,  
from 7 pm to 12 am

geral@thedecadente.pt

www.thedecadente.pt

### ZAMBEZE

Regional cuisine and African cuisine

Calçada Marquês de Tancos, Lisboa

T. (+351) 218 877 056

Every day, 10am-11pm

www.zambezorestaurante.pt

## FROM PRAÇA DO COMÉRCIO TO BELÉM

### A TRAVESSA

Portuguese cuisine

Travessa do Convento das Bernardas,  
12, Lisboa

T. (+351) 213 902 034

Closed: Sunday, Monday and Saturday  
at lunch time

www.atraversa.com

### CAFÉ IN

Portuguese and international cuisine

Av. Brasília, 311, Lisboa

T. (+351) 213 626 248

12pm-4pm and 8pm-12am. Terrace  
área, 10am-03.10am

www.cafein.pt

### DOCA DE SANTO

Armazém CP, Doca de Santo Amaro,  
Lisboa

T. (+351) 213 963 535

comercial@grupocpa.pt

www.docadesanto.com.pt

### ESPAÇO ESPELHO D'ÁGUA

Portuguese, Brazilian, African  
and Asian cuisine

Av. Brasília, S/N, Belém, Lisboa

T. (+351) 213 010 510

Sunday to Thursday, 11am-12pm.

Friday to Saturday, 11am-1am

info@espacoesselhohodeagua.com

www.espacoesselhohodeagua.com

### IBO RESTAURANTE

Portuguese and Mozambican cuisine

Armazém A, compartimento 2, Lisboa

T. (+351) 213 423 611/961 332 024

Tuesday to Thursday, 12.30pm-11pm.

Friday to Saturday, 12.30pm-1am.

Sunday, 12.30pm-3.30pm.

Closed on Monday

www.ibo-restaurante.pt

### LATA

Armazém CP, Doca de Santo Amaro,  
Lisboa

T. (+351) 210 935 386

comercial@grupocpa.pt

www.lata.com.pt

### MONTE MAR LISBOA

Specialties fresh fish and seafood

Rua da Cintura, Armazém 65

Cais do Sodré, Lisboa

T. (+351) 213 220 160

From Tuesday to Sunday, 12am-11pm

sales@onyriaresorts.com

www.mmmlisboa.pt

### NUNES REAL MARISQUEIRA

Seafood Restaurant

Rua Bartolomeu Dias, 172, Lisboa

T. (+351) 213 019 899

From Tuesday to Sunday, from 12 pm

to 12 am. Closes on Monday.

geral@nunesmarisqueira.pt

www.nunesmarisqueira.pt

### PAP'AÇORDA

Portuguese cuisine

Mercado da Ribeira, Av. 24 de Julho,  
49, 1.º, Lisboa

T. (+351) 213 464 811

Sunday, Tuesday and Wednesday,  
noon-midnight. Thursday, Friday

and Saturday, midnight-2am

reservations@papacorda.com

papacorda.com

### PÁTEO ALFACINHA RESTAURANTE ROTA

Portuguese cuisine

Rua do Guarda Jóias, 44, Lisboa

T. (+351) 213 642 171

comercial@pateoalfacinha.com

www.pateoalfacinha.com/

restaurantes

### PORTUGÁLIA CERVEJARIA BELÉM

Av. Brasília, Edf. Espelho d'Água,  
Lisboa

T. (+351) 213 032 700

Noon-midnight

www.portugalia.pt

### PORTUGÁLIA CERVEJARIA CAIS DO SODRÉ

Rua Cintura do Porto de Lisboa, Lisboa

T. (+351) 213 422 138

Noon-midnight

www.portugalia.pt

### POVO

Rua Nova do Carvalho, 32, Lisboa

T. (+351) 213 473 403

povo@ctlisbon.com

www.povolisboa.com

**RESTAURANTE FEITORIA  
& WINE BAR**

Altis Belém Hotel & Spa, Doca do Bom Sucesso, Lisboa  
T. (+351) 210 400 200/208  
Open Monday to Saturday.  
Dinner: 7.30pm-11pm  
reservationsbelem@altishotels.com  
www.restaurantefeitoria.com

**RESTAURANTE GEOGRAPHIA**

Portuguese cuisine and lusophone influences  
Rua do Conde, 1, Lisboa  
T. (+351) 213 960 036  
Monday to Saturday: 12:30pm-3pm/  
7:30pm-11:30pm  
ola@restaurantegeographia.pt  
www.restaurantegeographia.pt

**SEGUNDO MUELLE**

Peruvian food  
Praça Dom Luís I, 30, loja 4B, Lisboa  
T. (+351) 210 133 540  
Monday to Thursday and Sunday,  
12pm-12am. Friday and Saturday,  
12pm-1am  
sm.lisboa@segundomuelle.pt  
www.segundomuelle.com

**SOPHIA NATURAL ITALIAN**

Praça Dom Luís I, 34, Loja 9, Lisboa  
T. (+351) 210 499 710  
comercial@grupocpa.pt  
www.sophia.com.pt

**SUD LISBOA TERRAZA**

Italo-Mediterranean  
Av. Brasília, Pavilhão Poente, Lisboa  
T. (+351) 211 592 700  
Every day, 11am-2am  
comercial@sudlisboa.com  
www.sudlisboa.com

**VALLE FLÔR**

Portuguese cuisine  
Rua Jau, 54, Lisboa (Pestana Palace)  
T. (+351) 213 615 600  
Breakfast, 6.30am-10.30am.  
Weekends and holidays, 6.30am-  
11am. Lunch, 12.30pm-3.30pm.  
Dinner, 7pm-10.30pm  
restaurante.valle-flor@pestanda.com  
www.pestanda.com

**5 OCEANOS**

Doca de Santo Amaro, Armazém 12, Lisboa  
T. (+351) 213 978 015  
Everyday, noon-1pm  
www.5oceanos.pt

**FROM PRAÇA  
DO COMÉRCIO  
TO PARQUE DAS NAÇÕES**

**RESTAURANTE D' BACALHAU**

Rua da Pimenta, 45,  
Parque das Nações, Lisboa  
T. (+351) 218 941 296  
Every day, 12pm-4pm; 7pm-11pm  
www.restaurantebacalhau.com

**RESTAURANTE GOLF SPOT**

Portuguese and Japanese cuisine  
Azinhaga das Galhardas, Lisboa  
T. (+351) 969 340 713  
Breakfast: 10.00am-12.00pm  
Lunches: Tuesday to Sunday,  
12:00pm-3:30pm. Dinners: Tuesday  
to Saturday, 7:30pm-10:30pm.  
Closes on Monday  
restaurantegolfspot@  
academiadegolfedelisboa.pt  
www.academiadegolfedelisboa.pt

**RESTAURANTE MANJERICO  
ALEGRE**

Rua Terreiro do Trigo, 94, Lisboa  
T. (+351) 210 532 846  
manjerico.alegre@gmail.com

**SENHOR PEIXE**

Rua da Pimenta, 35-37, Lisboa  
T. (+351) 218 955 892  
Closed on Monday  
www.senhorpeixe.pt

**AVENIDAS NOVAS**

**ELEVEN**

Mediterranean cuisine  
Rua Marquês de Fronteira, Jardim  
Amália Rodrigues, Lisboa  
T. (+351) 213 862 211  
Closed on Sunday  
www.restauranteleven.com

**PORTUGÁLIA CERVEJARIA**

Av. Almirante Reis, 117, Lisboa  
T. (+351) 213 140 002  
12:00-00:00. Noon-midnight  
www.portugalia.pt

**RESTAURANTE TÍPICO**

**O MADEIRENSE**

Traditional Madeira cuisine  
Amoreiras Shopping Center, Loja  
3026/7, Lisboa  
T. (+351) 213 830 827  
Everyday 12pm-11pm  
www.omadeirense.pt

**THE LINGERIE RESTAURANT**

Portuguese cuisine  
Av. António Augusto de Aguiar, 88A,  
Lisboa  
T. (+351) 915 672 450  
From Wednesday to Friday 8:30pm-  
01:00am; On Saturday 07:00pm-  
10:00pm or 10:15pm-02:00am  
lingerielisboa@gmail.com  
www.lisboa.thelingerierestaurant.com

**OTHERS**

**RESTAURANTE JARDIM DA LUZ**

Quartel da Formação,  
Largo da Luz, Carnide  
T. (+351) 210 134 209  
geral@jardimdaluz.pt

**OUT OF TOWN**

**Café Paris**

Portuguese and International cuisine  
Praça da República, 32 R/C, Sintra  
T. (+351) 219 105 860  
Every day, 9am-11pm  
comercial@screstauracao.com  
www.screstauracao.com

**CENTRAL PALACE HOTEL**

Portuguese and International cuisine  
Praça da República, 34-36 R/C, Sintra  
T. (+351) 219 105 860  
Every day, 9am-11pm  
comercial@screstauracao.com  
www.screstauracao.com

**COZINHA VELHA**

Portuguese cuisine  
Pousada de Queluz - Dona Maria I  
- Largo do Palácio, Queluz  
T. (+351) 214 350 232  
Lunch, 12.30pm-3pm  
Dinner, 7.30pm-10pm  
www.pousadas.pt

## RESTAURANTS | ACCOMMODATION

### MONTE MAR CASCAIS

Av. Nossa Senhora do Cabo, 2845,  
Cascais  
T. (+351) 214 869 270  
montemar@onyriatesorts.com  
www.mmcascais.pt

### RESTAURANTE FORTALEZA DO GUINCHO

Estrada do Guincho, 2413, Cascais  
T. (+351) 214 870 491  
reservations@guinchotel.pt  
www.fortalezadoguincho.com/  
restaurante-fortaleza-do-guincho

## DISCO AND PUBS

### HAVANA

Doca de Santo Amaro, Armazém 5,  
Alcântara  
T. (+351) 213 979 893  
Every day, 11 am-6am  
info@havana.mail.pt  
www.grupodoubleh.com

### REAL SPORTS BAR

Watch your favorite sport.  
Snacks, hamburgers and beer.  
Rua São Sebastião da Pedreira,  
234 C, Lisboa  
T. (+351) 213 199 500  
Every day, from 3:30 pm to 12 am.  
rpl@realhotelsgroup.com  
www.realpalacio.realhotelsgroup.com/  
restaurants-lisbon/real-sports-bar/

## HOTELS

★★★★★

### 138 LIBERDADE HOTEL

Av. da Liberdade, 138-142, Lisboa  
T. (+351) 210 410 000  
reception@138liberdadehotel.com  
www.138liberdadehotel.com

### ALTIS AVENIDA HOTEL

Rua 1.º de Dezembro, 120, Lisboa  
T. (+351) 210 440 000  
reservationsavenida@altishotels.com  
www.altishotels.com

### ALTIS BELÉM HOTEL & SPA

Doca do Bom Sucesso, Lisboa  
T. (+351) 210 400 200  
reservationsbelem@altishotels.com  
www.altishotels.com

### ALTIS GRAND HOTEL

Rua Castilho, 11, Lisboa  
T. (+351) 213 106 000  
reservations@altishotels.com  
www.altishotels.com

### BAIRRO ALTO HOTEL

Praça Luís de Camões, 2, Lisboa  
T. (+351) 213 408 288  
info@bairroaltohotel.com  
www.bairroaltohotel.com

### CORINTHIA HOTEL LISBON

Av. Columbano Bordalo Pinheiro, 105,  
Lisboa  
T. (+351) 217 236 363  
lisbon@corinthia.com  
www.corinthia.com

### CORPO SANTO HOTEL

Largo do Corpo Santo,  
23-25, Lisboa  
T. (+351) 218 288 000  
info@corposantohotel.com  
www.corposantohotel.com

### CROWNE PLAZA

**CAPARICA LISBON**  
Largo Aldeia dos Capuchos, Caparica  
T. (+351) 212 909 000  
reservations@cpccaparicalisbon.com  
www.crowneplaza.com/caparicalisbon

### DOLCE CAMPOREAL LISBOA

Rua do Campo, Turcifal  
T. (+351) 261 960 900  
camporeal.guestservices@dolce.com  
www.dolcecamporeal.com

### EDITORY RIVERSIDE

Av. Infante D. Henrique, 1, Lisboa  
T. (+351) 219 022 300  
riverside@editoryhoteles.pt  
editoryhoteles.com/riverside-apolonia-  
lisboa

### EPIC SANA LISBOA

Av. Eng.º Duarte Pacheco, 15  
T. (+351) 212 468 688  
reservations@sanahotels.com  
T. (+351) 211 597 305  
info.lisboa@epic.sanahotels.com  
www.sanahotels.com

### EUROSTARS DAS LETRAS

Rua Castilho, 6-12, Lisboa  
T. (+351) 213 573 094  
info@eurostarsdasletras.com  
www.eurostarsdasletras.com

### EVOLUTEE HOTEL

Cabeço da Serra - Vau, Óbidos  
T. (+351) 262 240 220  
info@evoluteehotel.com  
www.evoluteehotel.com

### FAROL HOTEL

Av. Rei Humberto II de Itália, 7,  
Cascais  
T. (+351) 214 823 490  
farol@farol.com.pt  
www.farol.com.pt

### GRANDE REAL VILLA ITÁLIA HOTEL & SPA

Rua Frei Nicolau de Oliveira,  
100, Cascais  
T. (+351) 210 966 000  
realvillaitalia@hoteisreal.com  
www.realhotelsgroup.com

### HOTEL ALBATROZ

Rua Frederico Arouca, 100, Cascais  
T. (+351) 214 847 380  
info@thealbatrozcollection.com  
www.thealbatrozcollection.com

### HOTEL AVENIDA PALACE

Rua 1.º de Dezembro, 123, Lisboa  
T. (+351) 213 218 100  
reservas@hotelavenidapalace.pt  
www.hotelavenidapalace.pt

### HOTEL CASA DE PALMELA

EN 10 KM 33,5, Setúbal  
T. (+351) 265 249 650  
reservation-casapalmela@ouh.pt  
www.hotelcasapalmela.pt

### HOTEL CASCAIS MIRAGEM

Av. Marginal, 8554, Cascais  
T. (+351) 210 060 600  
geral@cascaismirage.com  
www.cascaismirage.com

### HOTEL DOM PEDRO LISBOA

Av. Eng.º Duarte Pacheco, 24, Lisboa  
T. (+351) 213 896 600  
lisboa.reservations@dompedro.com  
www.dompedro.com

### HOTEL FORTALEZA DO GUINCHO

Estrada do Guincho, 2413, Cascais  
T. (+351) 214 870 491  
reservations@guinchotel.pt  
www.fortalezadoguincho.com



**HOTEL OLISSIPPO LAPA PALACE**

Rua Pau de Bandeira, 4, Lisboa  
T. (+351) 213 949 494  
info.lapa@olissippohotels.com  
www.olissippohotels.com

**HOTEL PALÁCIO DO GOVERNADOR**

Rua Bartolomeu Dias, 117, Lisboa  
T. (+351) 212 467 800  
bookings@nauhotels.com  
www.nauhotels.com

**HOTEL PORTO BAY LIBERDADE**

Rua Rosa Araújo, 8, Lisboa  
T. (+351) 210 015 700  
portobayliberdade@portobay.pt  
www.portobay.com

**HOTEL QUINTA DA MARINHA RESORT**

Rua das Palmeiras, Quinta da  
Marinha, Cascais  
T. (+351) 214 860 100  
sales@onyriaresorts.com  
www.quintadamarinha.com

**HOTEL REAL PALÁCIO**

Rua Tomás Ribeiro, 115, Lisboa  
T. (+351) 213 199 500  
info@hoteisreal.com  
www.realhotelsgroup.com

**HOTEL SOFITEL LISBON LIBERDADE**

Av. da Liberdade, 127, Lisboa  
T. (+351) 213 228 300  
h1319@sofitel.com  
www.sofitel-lisboa.com

**HOTEL TIVOLI - LISBOA**

Av. da Liberdade, 185, Lisboa  
T. (+351) 213 198 900  
avenidaliberdade@tivoli-hotels.com  
www.tivolilisboa.com

**HOTEL TIVOLI - PALÁCIO DE SETEAIS**

Av. Barbosa du Bocage, 8, Seteais,  
Sintra  
T. (+351) 219 233 200  
gr.palacioseteais@tivoli-hotels.com  
www.tivolipalacioseteais.com

**HOTEL VALVERDE**

Av. da Liberdade, 164, Lisboa  
T. (+351) 210 940 300  
info@valverdehotel.com  
www.valverdehotel.com

**HOTEL VILA GALÉ COLLECTION PALÁCIO DOS ARCOS**

Largo Conde das Alcáçovas,  
Paço de Arcos  
T. (+351) 210 493 200  
palacio.reservas@vilagale.com  
www.vilagale.com

**HOTEL VILA GALÉ SINTRA**

Rua Fonte da Granja, 30, Sintra  
T. (+351) 210 520 000  
sintra@vilagale.com  
www.vilagale.com

**HYATT REGENCY LISBON**

Rua da Junqueira, 63, Lisboa  
T. (+351) 21 482 9123  
hyatt.com/pt-PT/hotel/portugal/  
/hyatt-regency-lisbon/lishr

**IBEROSTAR LISBOA**

Rua Castilho, 64, Lisboa  
T. (+351) 215 859 000  
lisboa@iberostar.com  
www.iberostar.com/pt/hoteis/lisboa

**IMMERSO**

Rua Bica da Figueira, Marvão, Ericeira  
T. (+351) 261 104 420  
info@immerso.pt  
immerso.pt

**INTERCONTINENTAL CASCAIS-ESTORIL**

Avenida Marginal, 8023, Monte Estoril  
T. (+351) 218 291 100  
liset.reservations@ihg.com  
estorilintercontinental.com

**INTERCONTINENTAL LISBON**

Rua Castilho, 149, Lisboa  
T. (+351) 213 818 700  
lisha.reservations@ihg.com  
www.intercontinental.com

**MEMMO PRINCIPE REAL**

Rua D. Pedro V, 56, Lisboa  
T. (+351) 219 016 800  
preal@memmohotels.com  
memmohotels.com

**MYRIAD BY SANA HOTELS**

Cais das Naus, Lote 2.21.01, Lisboa  
T. (+351) 212 468 688  
reservations@sanahotels.com  
T. (+351) 211 107 600  
info@myriad.pt  
www.sanahotels.com

**ONYRIA MARINHA BOUTIQUE HOTEL**

Quinta da Marinha, Rua do Clube, Cascais  
T. (+351) 21486 01 00  
sales@onyriaresorts.com  
onyriamarinha.com

**PALÁCIO ESTORIL HOTEL GOLF & SPA**

Rua Particular, Estoril  
T. (+351) 214 648 000  
info@hotelestorilpalacio.pt  
www.palacioestorilhotel.com

**PALÁCIO LUDOVICE WINE EXPERIENCE HOTEL**

Rua de São Pedro de Alcântara,  
39-49, Lisboa  
T. (+351) 211 513 850  
sales@palacioludovice.com  
www.palacioludovice.com

**PENHA LONGA RESORT**

Estrada da Lagoa Azul, Linhó, Sintra  
T. (+351) 219 249 011  
resort.penhalonga@penhalonga.com  
www.penhalonga.com

**PESTANA PALACE HOTEL & NATIONAL MONUMENT**

Rua Jau, 54, Lisboa  
T. (+351) 213 615 600  
reception.cph@pestana.com  
www.pestana.com

**PRAIA D'EL REY MARRIOTT GOLF & BEACH RESORT**

Av. Dona Inês de Castro, 1,  
Vale de Janelas, Amoreira, Óbidos  
T. (+351) 262 905 100  
info.pdr@marriott-pdr.pt  
www.praia-del-rey.com

**RITZ FOUR SEASONS HOTEL LISBOA**

Rua Rodrigo da Fonseca, 88, Lisboa  
T. (+351) 213 811 400  
reservations.lis@fourseasons.com  
www.fourseasons.com

## ACCOMMODATION

### SHERATON LISBOA HOTEL & SPA

Rua Latino Coelho, 1, Lisboa  
T. (+351) 213 120 000  
sheraton.lisboa@sheraton.com  
www.sheratonlisboa.com

### THE IVENS HOTEL

Rua Capelo, 5, Lisboa  
T. (+351) 210 543 135  
book@theivenshotel.com  
www.theivenshotel.com

### THE LUMIARES HOTEL & SPA

Rua Diário de Notícias, 142, Lisboa  
T. (+351) 211 160 200  
info@thelumiars.com  
www.thelumiars.com

### THE OITAVOS

Rua de Oitavos, Quinta da Marinha,  
Cascais  
T. (+351) 214 860 020  
info@theoitavos.com  
www.theoitavos.com

### THE ONE PALÁCIO DA ANUNCIADA

Rua das Portas de Santo Antão,  
112-134, Lisboa  
T. (+351) 210 412 300  
info.hpa@hotelstheone.com  
www.hotelstheone.com

### THE VINTAGE LISBOA HOTEL

Rua Rodrigo da Fonseca, 2, Lisboa  
T. (+351) 210 405 400  
info@thevintagelisboa.com  
www.thevintagelisboa.com

### VIP GRAND LISBOA HOTEL & SPA

Av. 5 de Outubro, 197, Lisboa  
T. (+351) 210 435 000  
hotelviplisboa@viphotels.com  
www.viphotels.com

★★★★

### 1908 LISBOA HOTEL

Largo do Intendente Pina Manique,  
6, Lisboa  
T. (+351) 218 804 000  
info@1908lisboahotel.com  
www.1908lisboahotel.com

### AROEIRA LISBON HOTEL – SEA & GOLF RESORT

Av. Pinalhal da Aroeira, 1, Herdade  
da Aroeira, Charneca da Caparica  
T. (+351) 210 514 999  
geral@aroeiralisboahotel.com  
www.aroeiralisboahotel.com

### AVANI AVENIDA LIBERDADE

Rua Júlio César Machado, 7, Lisboa  
T. (+351) 213 591 000  
lisbon@avani-hotels.com  
www.avanihotels.com

### BESSAHOTEL LIBERDADE

Av. da Liberdade, 29-41, Lisboa  
T. (+351) 213 210 500  
infoliberaldade@bessahotel.com  
www.bessahotel.com

### CZAR LISBON HOTEL

Av. Almirante Reis, 103, Lisboa  
T. (+351) 211 115 200  
reservas@czarlisbonhotel.com  
www.czarlisbonhotel.com

### DOUBLETREE BY HILTON LISBON – FONTANA PARK

Rua Eng. Vieira da Silva, 2, Lisboa  
T. (+351) 210 410 600  
lisbonfontanapark.info@hilton.com  
www.doubletree3.hilton.com

### EVOLUTION CASCAIS-ESTORIL

Av. Marginal, 7034 A, Estoril  
T. (+351) 211 590 200  
hello.cascais-estoril@evolution-hotels.com  
www.evolution-hotels.com

### EVIDÊNCIA BELVERDE ATITUDE HOTEL

Av. de Belverde, 70, Belverde, Seixal  
T. (+351) 210 426 900  
belverde@evidenciahoteis.com  
www.evidenciabelverde.com

### EVOLUTION LISBOA

Praça Duque de Saldanha, 4, Lisboa  
T. (+351) 212 468 688  
reservations@sanahotels.com  
T. (+351) 211 590 200  
hello.lisboa@evolution-hotels.com  
www.sanahotels.com

### FOUR POINTS BY SHERATON SESIMBRA

Rua 4 de Maio, Lote 50,  
Altinho de São João, Sesimbra  
T. (+351) 210 518 370  
www.marriott.com/LISFP

### H10 DUQUE DE LOULÉ

Av. Duque de Loulé, 81-83, Lisboa  
T. (+351) 213 182 000  
reservations.hdl@h10hotels.com  
www.hotelh10duquedeloule.com

### HERITAGE AV. LIBERDADE HOTEL

Av. da Liberdade, 28, Lisboa  
T. (+351) 213 404 040  
aviliberdade@heritage.pt  
www.heritage.pt

### HF FÉNIX LISBOA

Praça Marquês de Pombal, 8, Lisboa  
T. (+351) 213 716 661  
booking@lisboa@hfhhotels.com  
www.hfhhotels.com

### HF FÉNIX URBAN

Av. António Augusto de Aguiar, 14,  
Lisboa  
T. (+351) 213 515 000  
booking.urban@hfhhotels.com  
www.hfhhotels.com

### HOLIDAY INN LISBOA

Av. António José de Almeida, 28A,  
Lisboa  
T. (+351) 210 044 000  
hil@grupo-continental.com  
www.holidayinn.com/lisbonprt

### HOLIDAY INN LISBON CONTINENTAL

Rua Laura Alves, 9, Lisboa  
T. (+351) 210 046 000  
hic@grupo-continental.com  
www.grupo-continental.com

### HOTEL AÇORES LISBOA

Av. Columbano Bordalo Pinheiro, 3,  
Lisboa  
T. (+351) 217 222 920  
hal@bhct.pt  
www.bensaudehotels.com

### HOTEL BRITANIA

Rua Rodrigues Sampaio, 17, Lisboa  
T. (+351) 213 155 016  
britania.hotel@heritage.pt  
www.heritage.pt

### HOTEL DA ESTRELA

Rua Saraiva de Carvalho, 35, Lisboa  
T. (+351) 211 900 100  
hotel.daestrela@unlockhotels.com  
www.hoteldaeestrela.com

### HOTEL DO MAR

Rua General Humberto Delgado, 10,  
Sesimbra  
T. (+351) 212 288 300  
hoteldomar@hoteldomar.pt  
www.hoteldomar.com

**HOTEL ESTORIL EDEN**

Av. de Sabóia, 209, Monte Estoril  
T. (+351) 214 667 600  
geral@hotelestorileden.pt  
www.hotelestorileden.pt

**HOTEL FLÓRIDA**

Rua Duque de Palmela, 34, Lisboa  
T. (+351) 213 576 145  
sales@hotel-florida.pt  
www.hotel-florida.pt

**HOTEL LISBOA PLAZA**

Travessa do Salitre, 7, Lisboa  
T. (+351) 213 218 218  
plaza.hotels@heritage.pt  
www.heritage.pt

**HOTEL MARQUÊS DE POMBAL**

Av. da Liberdade, 243, Lisboa  
T. (+351) 213 197 900  
info@hotel-marquesdepombal.pt  
www.hotel-marquesdepombal.pt

**HOTEL MELIA SETÚBAL**

Av. Alexandre Herculano, 58, Setúbal  
T. (+351) 265 240 400  
melia.setubal@meliaportugal.com  
www.meliasetubal.com

**HOTEL MERCURE LISBOA**

Av. José Malhoa, 23, Lisboa  
T. (+351) 217 208 000  
h3346@accor.com  
www.mercure.com

**HOTEL MUNDIAL**

Praça Martim Moniz, 2, Lisboa  
T. (+351) 218 842 000  
reservations@hotel-mundial.net  
www.hotel-mundial.pt

**HOTEL NH CAMPO GRANDE**

Campo Grande, 7, Lisboa  
T. (+351) 217 957 555  
nhcampogrande@nh-hotels.com  
www.nh-hotels.com

**HOTEL NH COLLECTION  
LIBERDADE**

Av. da Liberdade, 180 B, Lisboa  
T. (+351) 213 514 060  
nhliberdade@nh-hotels.com  
www.nh-hotels.com

**HOTEL NOVOTEL LISBOA**

Av. José Malhoa, 1-1A, Lisboa  
T. (+351) 217 244 800  
h0784@accor.com  
www.accorhotels.com

**HOTEL REAL OEIRAS**

Rua Álvaro Rodrigues de Azevedo, 5,  
Paço de Arcos  
T. (+351) 214 469 900  
roe@realhotelsgroup.com  
www.realoeiras.realhotelsgroup.com

**HOTEL SMY LISBOA**

Rua da Artilharia, 1, 112, Lisboa  
T. (+351) 212 484 900  
info.lisboa@smyhotels.com  
www.smyhotels.com

**HOTEL OLISSIPPO CASTELO**

Rua Costa do Castelo, 126, Lisboa  
T. (+351) 218 820 190  
info.oc@olissippohotels.com  
www.olissippohotels.com

**HOTEL OLISSIPPO MARQUÊS DE SÁ**

Av. Miguel Bombarda, 130, Lisboa  
T. (+351) 217 911 014  
rsv@olissippohotels.com  
www.olissippohotels.com

**HOTEL OLISSIPPO ORIENTE**

Av. Dom João II, 32,  
Parque das Nações, Lisboa  
T. (+351) 218 929 100  
rsv@olissippohotels.com  
www.olissippohotels.com

**HOTEL OLISSIPPO SALDANHA**

Av. Praia da Vitória, 30, Lisboa  
T. (+351) 210 006 690  
info.os@olissippohotels.com  
www.olissippohotels.com

**HOTEL PORTUGAL**

Rua João das Regras, 4, Lisboa  
T. (+351) 218 842 120  
info@hotelportugal.com  
www.hotelportugal.com

**HOTEL PRAIA MAR**

Rua do Gurié, 16, Carcavelos  
T. (+351) 214 585 100  
praiamar@almeidahotels.pt  
www.almeidahotels.pt/hotel-praiamar

**HOTEL PRÍNCIPE REAL**

Rua da Alegria, 53, Lisboa  
T. (+351) 213 407 350  
geral@hotelprincipereal.com  
www.belverhotels.com

**HOTEL TIVOLI ORIENTE**

Av. Dom João II, 27,  
Parque das Nações, Lisboa  
T. (+351) 218 915 100  
oriente@tivoli-hotels.com  
www.tivoloriente.com

**HOTEL TIVOLI SINTRA**

Praça da República, Sintra  
T. (+351) 219 237 200  
sintra@tivoli-hotels.com  
www.tivolisintra.com

**HOTEL TRYP LISBOA CAPARICA  
MAR BY WINDHAM**

Av. General Humberto Delgado,  
47, Costa da Caparica  
T. (+351) 212 918 900  
res.tlc@trypportugal.com  
www.tryplisboacaparica.com

**MELIA LISBOA ORIENTE**

Av. Dom João II, Lt. 1.16.02B, Lisboa  
T. (+351) 218 930 000  
res.mlo@meliaportugal.com  
www.melialisboaoriente.com

**HOTEL VILA GALÉ CASCAIS**

Rua Frei Nicolau de Oliveira, 80  
Parque da Gandarinha, Cascais  
T. (+351) 214 826 000  
cascais@vilagale.com  
www.vilagale.com

**HOTEL VILA GALÉ ESTORIL**

Av. Marginal – Apartado 49, Estoril  
T. (+351) 214 648 400  
estoril@vilagale.com  
www.vilagale.com

## ACCOMMODATION

### HOTEL VILA GALÉ ERICEIRA

Largo dos Navegantes, 1, Ericeira  
T. (+351) 261 869 900  
ericeira@vilagale.com  
www.vilagale.com

### HOTEL VILA GALÉ ÓPERA

Travessa do Conde da Ponte, Lisboa  
T. (+351) 213 605 400  
opera@vilagale.com  
www.vilagale.com

### HOTEL VINCCI BAIXA

Rua do Comércio, 32-38, Lisboa  
T. (+351) 218 803 190  
baixa@vincchoteles.com  
www.vincchoteles.com

### HOTEL YORK HOUSE LISBOA

Rua das Janelas Verdes, 32, Lisboa  
T. (+351) 213 962 435  
manager@yorkhouseslisboa.com  
www.yorkhouseslisboa.com

### HOTEL ZENIT LISBOA

Av. 5 de Outubro, 11, Lisboa  
T. (+351) 213 102 200  
dir@lisboa@zenithoteles.com  
www.zenithoteles.com

### INSPIRA LIBERDADE BOUTIQUE HOTEL

Rua Santa Marta, 48, Lisboa  
T. (+351) 210 440 900  
reservas@inspirahotels.com  
www.inspirahotels.com

### INTERNACIONAL DESIGN HOTEL

Rua da Betesga, 3, Rossio, Lisboa  
T. (+351) 213 240 990  
info@idesignhotel.com  
www.idesignhotel.com

### JERÓNIMOS 8

Rua dos Jerónimos, 8, Lisboa  
T. (+351) 213 600 900  
jeronimos8@almeidahotels.pt  
www.jeronimos8.com

### LUX LISBOA PARK

Rua Padre António Vieira, 32-34, Lisboa  
T. (+351) 213 894 320  
lux.lisboa@luxhotels.pt  
www.lisboa.luxhotels.pt

### LEGENDARY LISBOA SUITES

Rua Rodrigo da Fonseca, 44-50, Lisboa  
T. (+351) 210 046 600  
legendarylisboasuites@  
continentalhotels.eu  
www.legendarylisboasuites.com

### LEZÍRIA PARQUE HOTEL

Av. Barranco de Cegos, 22,  
Vila Franca de Xira  
T. (+351) 262 276 670  
dir@lph@continentalhotels.eu  
www.continentalhotels.eu

### LISBOA MARRIOTT HOTEL

Av. dos Combatentes, 45, Lisboa  
T. (+351) 217 235 400  
lisbon@marrriotthotels.com  
www.lisbonmarrriott.com

### JÚPITER LISBOA HOTEL

Av. da República, 46, Lisboa  
T. (+351) 210 730 100  
info.lisboa@jupiterhoteis.com  
www.jupiterlisboahotel.com

### LUMEN HOTEL & THE LISBON LIGHT SHOW

Rua Sousa Martins, 20, Lisboa  
T. (+351) 210 547 410  
booking@lumenhotel.pt  
www.lumenhotel.pt

### LUTÉCIA SMART DESIGN HOTEL

Av. Frei Miguel Contreiras, 52, Lisboa  
T. (+351) 218 411 300  
info@luteciahotel.com  
www.luteciahotel.com

### LX BOUTIQUE HOTEL

Rua do Alecrim, 12, Lisboa  
T. (+351) 213 474 394  
goncalo.dias@lxboutiquehotel.com  
www.lxboutiquehotel.com

### MADALENA BY THE BEAUTIQUE HOTELS

Rua da Madalena, 271, Lisboa  
T. (+351) 210 537 006  
guestservice@thebeautiquehotels.com  
www.thebeautiquehotels.com/pt/  
madalena

### MELIA LISBOA AEROPORTO

Rua C, 2, Aeroporto Internacional  
de Lisboa  
T. (+351) 218 425 000  
res.mla@meliaportugal.com  
www.melialisboaaeroporto.com

### MERCURE LISBOA ALMADA

Rua Abel Salazar, 9, Pragal, Almada  
T. (+351) 212 761 401  
ha040@accor.com  
www.mercure.com

### MEMMO ALFAMA

Travessa das Merceeiras, 27, Lisboa  
T. (+351) 210 495 660  
alfama@memmohotels.com  
memmohotels.com

### NEYA LISBOA HOTEL

Rua Dona Estefânia, 71-77, Lisboa  
T. (+351) 213 101 800  
info@neyahotels.com  
www.neyahotels.com

### PESTANA LISBOA VINTAGE

Rua Braancamp, 7, Lisboa  
T. (+351) 210 518 000  
fo.lisboavintage@pestana.com  
www.pestana.com

### PESTANA CR7 LISBOA

Rua da Prata, 24-28, Lisboa  
T. (+351) 210 401 710  
fo.pestanacr7lisbon@pestana.com  
www.pestanacr7.com

### PESTANA SINTRA GOLF & SPA HOTEL

Rua Mato da Mina, 19, Sintra  
T. (+351) 210 424 300  
guest@pestana.com  
www.pestana.com

### PORTO BAY MARQUÊS

Rua Duque de Palmela, 32, Lisboa  
T. (+351) 212 000 000  
portobaymarques@portobay.pt  
www.portobay.com

### PRAIA DO SAL RESORT

Rua das Caravelas, 88, Alcochete  
T. (+351) 212 343 165  
geral@praiadosal.com  
www.praiadosal.com

### RADISSON BLU LISBOA

Av. Marechal Craveiro Lopes, 390, Lisboa  
T. (+351) 210 045 000  
rad@grupo-continental.com  
www.lisbon.radissonblu.com



**RAMADA BY****WYNDHAM LISBON HOTEL**

Av. Eng.º Arantes e Oliveira, 9, Lisboa  
T. (+351) 218 434 200  
reservations@olaiasparkhotel.com  
www.ramada.com

**EPIC SANA MARQUÊS**

Av. Fontes Pereira de Melo, 8, Lisboa  
T. (+351) 212 468 688  
reservations@sanahotels.com  
T. (+351) 210 064 300  
info.marques@epic.sanahotels.com  
www.sanahotels.com

**SANA MALHOA**

Av. José Malhoa, 8, Lisboa  
T. (+351) 212 468 688  
reservations@sanahotels.com  
T. (+351) 210 061 800  
sanamalhoa@sanahotels.com  
www.sanahotels.com

**SANA METROPOLITAN**

Rua Soeiro Pereira Gomes, 2, Lisboa  
T. (+351) 212 468 688  
reservations@sanahotels.com  
T. (+351) 217 982 500  
sanametropolitan@sanahotels.com  
www.sanahotels.com

**SANA SESIMBRA HOTEL**

Av. 25 de Abril, Sesimbra  
T. (+351) 212 468 688  
reservations@sanahotels.com  
T. (+351) 212 289 000  
sanasesimbra@sanahotels.com  
www.sanahotels.com

**SESIMBRA HOTEL & SPA**

Praça da Califórnia, Sesimbra  
T. (+351) 212 289 800  
info@sesimbrahotelspa.com  
www.sesimbrahotelspa.com

**THE BEAUTIQUE HOTELS FIGUEIRA**

Praça da Figueira, 16, Lisboa  
T. (+351) 210 492 940  
reservations@thebeautiquehotels.com  
www.thebeautiquehotels.com

**TURIM ALAMEDA HOTEL**

Av. Rovisco Pais, 34, Lisboa  
T. (+351) 218 411 550  
turimalamedahotel@turimhoteis.com  
www.turimhoteis.com

**TURIM EUROPA HOTEL**

Rua S. Sebastião da Pedreira, 19, Lisboa  
T. (+351) 210 330 800  
turimeuropahotel@turimhoteis.com  
www.turimhoteis.com

**TURIM IBERIA HOTEL**

Av. 5 de Outubro, 160, Lisboa  
T. (+351) 217 906 110  
turimiberiahotel@turimhoteis.com  
www.turimhoteis.com

**TURIM LISBOA HOTEL**

Rua Filipe Folque, 20, Lisboa  
T. (+351) 213 139 410  
turimlisboahotel@turimhoteis.com  
www.turimhoteis.com

**VIP EXECUTIVE ART'S**

Av. Dom João II, 47, Lisboa  
T. (+351) 210 020 400  
hotelarts@viphotels.com  
www.viphotels.com

**VIP EXECUTIVE ÉDEN**

**APARTHOTEL**  
Praça dos Restauradores, 24, Lisboa  
T. (+351) 213 216 600  
isabelbeja@viphotels.com  
www.viphotels.com

**VIP EXECUTIVE ENTRECAMPOS HOTEL & CONFERENCE**

Av. 5 de Outubro, 295 D, Lisboa  
T. (+351) 210 043 046  
hotelentrecampos@viphotels.com  
www.viphotels.com

**VIP EXECUTIVE MARQUÊS APARTHOTEL**

Av. Duque de Loulé, 45, Lisboa  
T. (+351) 213 510 480  
suitesdomarques@viphotels.com  
www.viphotels.com

**VIP EXECUTIVE PICOAS HOTEL**

Rua Filipe Folque, 12, Lisboa  
T. (+351) 210 513 200  
hotelpicoas@viphotels.com  
www.viphotels.com

**VIP EXECUTIVE SALDANHA**

Rua Fernão Lopes, 25, Lisboa  
T. (+351) 213 308 620  
hotelsaldanha@viphotels.com  
www.viphotels.com

**VIP EXECUTIVE SANTA IRIA**

Estrada Nacional 10, 1260,  
Santa Iria da Azóia  
T. (+351) 210 032 300  
hotelsantairia@viphotels.com  
www.viphoteis.com

**WC BY THE BEAUTIQUE HOTELS**

Av. Almirante Reis, 35, Lisboa  
T. (+351) 210 537 001  
guestservice@thebeautiquehotels.com  
https://www.thebeautiquehotels.com/  
pt/wc/

★★★

**AMAZÓNIA LISBOA HOTEL**

Travessa Fábrica dos Pentes,  
12-20, Lisboa  
T. (+351) 211 147 831  
reclisboa@amazoniahoteis.com  
www.amazoniahoteis.com

**AMERICA DIAMOND'S HOTEL**

Rua Tomás Ribeiro, 47, Lisboa  
T. (+351) 213 521 177  
info@americadiamondshotel.com  
www.americadiamondshotel.com

**ARRIBAS SINTRA HOTEL**

Av. Alfredo Coelho, 28,  
Praia Grande, Sintra  
T. (+351) 219 289 050  
mail@hotelarribas.pt  
www.arribashotel.com

**CASA DE SÃO MAMEDE HOTEL**

Rua da Escola Politécnica, 159, Lisboa  
T. (+351) 213 963 166  
casasaomamedehotel@gmail.com  
www.casasaomamede.pt

**DOM CARLOS LIBERTY HOTEL**

Rua Alexandre Herculano, 13, Lisboa  
T. (+351) 213 173 570  
comercial@domcarloshoteis.com  
www.domcarloshoteis.com

**DOM CARLOS PARK HOTEL**

Av. Duque de Loulé, 121, Lisboa  
T. (+351) 213 512 590  
reservas@domcarloshoteis.com  
www.domcarloshoteis.com

**HF FÉNIX GARDEN**

Rua Joaquim António de Aguiar, 3,  
Lisboa  
T. (+351) 213 717 120  
booking.garden@hfhoteis.com  
www.hfhoteis.com

## ACCOMMODATION

### HF FÉNIX MUSIC

Rua Joaquim António de Aguiar, 5, Lisboa  
T. (+351) 210 496 570  
booking.music@hfhotels.com  
www.hfhotels.com

### HOLIDAY INN EXPRESS LISBON – AEROPORTO

Rua da Guiné, Prior Velho  
T. (+351) 210 080 800  
hielisbnairport@realhotelsgroup.com  
www.hiexpress.com

### HOTEL HOLIDAY INN EXPRESS LISBON – OIRAS

Av. Dom Félix Niza Ribeiro, Porto Salvo  
T. (+351) 214 232 040  
expresshilo@grupo-continental.com  
www.hiexpress.com/lisbonoiras

### HOLIDAY INN EXPRESS LISBON PLAZA SALDANHA

Av. João Crisóstomo, 40, Lisboa  
T. (+351) 211 515 900  
hielibonsaldanha@realhotelsgroup.com  
www.hiexpress.com/lisbon-ps

### HOTEL A. S. LISBOA

Av. Almirante Reis, 188, Lisboa  
T. (+351) 218 429 360  
info@hotel-aslisboa.pt  
www.hotel-aslisboa.com

### HOTEL ALVORADA

Rua de Lisboa, 3, Estoril  
T. (+351) 214 649 860  
geral@hotelalvorada.com  
www.hotelalvorada.com

### HOTEL AVENIDA PARK

Av. Sidónio Pais, 6, Lisboa  
T. (+351) 213 532 181  
info@avenidapark.com  
www.avenidapark.com

### HOTEL BORGES

Rua Garrett, 108, Lisboa  
T. (+351) 213 461 951  
info@hotelborges.com  
www.hotelborges.com

### HOTEL EXCELSIOR

Rua Rodrigues Sampaio, 172, Lisboa  
T. (+351) 213 537 151  
hotelexcelsior3@hotmail.com  
www.hotel-excelsior.pt

### HOTEL FLAMINGO

Rua Castilho, 41, Lisboa  
T. (+351) 213 841 200  
geral@hotelflamingo.pt  
www.hotelflamingo.pt

### HOTEL HOLIDAY INN EXPRESS LISBON-ALFRAGIDE

Rua Quinta do Paizinho, 11, Carnaxide  
T. (+351) 214 009 200  
hielisbnalfragide@realhotelsgroup.com  
www.hielisboaalfragide.pt

### HOTEL IBIS PARQUE DAS NAÇÕES

Rua do Mar Vermelho, Lote 1.07.2.2, Lisboa  
T. (+351) 210 730 470  
h8501@accor.com  
www.ibis.com

### HOTEL LIDO

Rua do Alentejo, 12, Estoril  
T. (+351) 214 679 420  
lido@hotellido.pt  
www.hotellido.pt

### HOTEL LONDRES

Av. Fausto Figueiredo, 279, Estoril  
T. (+351) 214 648 300  
info@hotellondres.com  
www.hotellondres.com

### HOTEL MÉTROPOLÉ

Praça Dom Pedro IV, 30, Lisboa  
T. (+351) 213 219 030  
metropole@almeidahotels.pt  
www.almeidahotels.com

### HOTEL MIRAPARQUE

Av. Sidónio Pais, 12, Lisboa  
T. (+351) 213 524 286  
hotel@miraparque.com  
www.miraparque.com

### HOTEL NACIONAL

Rua Castilho, 34, Lisboa  
T. (+351) 213 554 433  
geral@hotel-nacional.com  
www.hotel-nacional.com

### HOTEL PRÍNCIPE LISBOA

Av. Duque de Ávila, 201, Lisboa  
T. (+351) 213 592 050  
hotel@hotelprincipelisboa.com  
www.hotelprincipelisboa.com

### HOTEL ROMA

Av. de Roma, 33, Lisboa  
T. (+351) 217 932 244  
info@hotelroma.pt | www.hotelroma.pt

### HOTEL STAR INN LISBON

Rua C – Edifício 125  
Aeroporto Internacional de Lisboa  
T. (+351) 218 425 700  
reservas.lisbon@hotelstarinn.com  
www.hotelstarinn.com

### HOTEL TRAVEL PARK LISBOA

Av. Almirante Reis, 64, Lisboa  
T. (+351) 218 102 100  
reservas@hoteltravelpark.com  
www.hoteltravelpark.com

### IBIS STYLES LISBOA CENTRO MARQUÊS DE POMBAL

Av. Fontes Pereira de Melo, 5, Lisboa  
T. (+351) 213 568 800  
HA9R8@accor.com  
www.ibis.com

### LISBOA CENTRAL PARK

Av. Sidónio Pais, 4, Lisboa  
T. (+351) 213 502 060  
info@lcpark.com  
www.lcpark.com

### MAMA LISBOA

Rua Alexandre Herculano, 51, Lisboa  
T. (+351) 210 549 899  
lisboa@mamashelter.com  
www.mamashelter.com

### MASA HOTEL ALMIRANTE

Av. Almirante Reis, 68, Lisboa  
T. (+351) 210 193 750  
comercial@masahotel.com  
www.masahotel.com

### MAXIME HOTEL

Praça da Alegria, 58, Lisboa  
T. (+351) 218 716 600  
mxh@realhotelsgroup.com  
www.maximehotellisbon.com

### MOXY LISBOA ORIENTE

Av. Aquilino Ribeiro Machado, 10, Lisboa  
T. (+351) 210 488 350  
moxyoriente@hotihoteis.com  
www.moxylisboaoriente.com

### MY STORY HOTEL CHARMING AUGUSTA

Rua São Nicolau, 78, Lisboa  
T. (+351) 211 147 899  
guestservice@mystoryhotels.com  
www.mystoryhotels.com

**MY STORY HOTEL OURO**

Rua Áurea, 100, Lisboa  
T. (+351) 213 400 380  
guestservice@mystoryhotels.com  
www.mystoryhotels.com

**MY STORY HOTEL ROSSIO**

Praça Dom Pedro IV, 59, Lisboa  
T. (+351) 213 400 380  
guestservice@mystoryhotels.com  
www.mystoryhotels.com

**MY STORY HOTEL TEJO**

Rua dos Condes de Monsanto, 2, Lisboa  
T. (+351) 218 866 182  
guestservice@mystoryhotels.com  
www.mystoryhotels.com

**SANA CAPITOL HOTEL**

Rua Eça de Queiroz, 24, Lisboa  
T. (+351) 212 468 688  
reservations@sanahotels.com  
T. (+351) 213 536 811  
sanacapitol@sanahotels.com  
www.sanahotels.com

**SANA RENO HOTEL**

Av. Duque D'Ávila, 195-197, Lisboa  
T. (+351) 212 468 688  
reservations@sanahotels.com  
T. (+351) 213 135 000  
sanareno@sanahotels.com

**SANA REX HOTEL**

Rua Castilho, 169, Lisboa  
T. (+351) 212 468 688  
reservations@sanahotels.com  
T. (+351) 213 882 161  
sanarex@sanahotels.com  
www.sanahotels.com

**TURIM RESTAURADORES HOTEL**

Rua da Glória, 9, Lisboa  
T. (+351) 213 400 270  
turimrestauradoreshotel@turimhoteis.com  
www.turimhoteis.com

**VIP EXECUTIVE BERNA**

Av. António Serpa, 13, Lisboa  
T. (+351) 217 814 300  
hotelberna@viphotels.com  
www.viphotels.com

**VIP EXECUTIVE ZURIQUE**

Rua Ivone Silva, 18, Lisboa  
T. (+351) 217 814 000  
hotelzurique@viphotels.com  
www.viphotels.com

**OTHER HOTELS****HOTEL ALEGRIA**

Closed for works  
Praça de Alegria, 12, Lisboa  
T. (+351) 213 220 670  
mail@alegrianet.com

**HOTEL D. SANCHO I**

Av. da Liberdade, 202, Lisboa  
T. (+351) 213 513 160  
info@domsancho.com  
www.domsancho.com

**HOTEL DOM AFONSO HENRIQUES**

Rua Cristóvão Falcão, 8, Lisboa  
T. (+351) 218 117 010  
reservas@hoteldah.com  
www.hoteldah.com

**HOTEL DUAS NAÇÕES**

Rua da Vitória, 41, Lisboa  
T. (+351) 213 460 710  
info@duasnacoes.com  
www.duasnacoes.com

**HOTEL DUBLIN**

Rua de Santa Marta, 45, Lisboa  
T. (+351) 213 555 489  
infodublin@residencialdublin.com  
www.residencialdublin.com

**HOTEL GAT ROSSIO**

Rua Jardim do Regedor, 27-35, Lisboa  
T. (+351) 213 478 300  
hotelgatrossio@gatrooms.com  
www.gatrooms.com

**HOTEL IBIS LISBOA ALFRAGIDE**

Alto Cabreira, Estrada Circunvalação, Amadora  
T. (+351) 217 625 090  
h5270@accor.com  
www.ibishotel.com

**HOTEL IBIS LISBOA JOSÉ MALHOA**

Av. José Malhoa, Lt. H, Lisboa  
T. (+351) 217 235 700  
h1668@accor.com  
www.accorhotels.com

**HOTEL IBIS LISBOA LIBERDADE**

Rua Barata Salgueiro, 53, Lisboa  
T. (+351) 213 300 630  
h3137-gm@accor.com  
www.accorhotels.com

**HOTEL IBIS LISBOA SALDANHA**

Av. Casal Ribeiro, 23, Lisboa  
T. (+351) 213 191 690  
h2117@accor.com  
www.accorhotels.com

**HOTEL INN ROSSIO**

Rua 1.º de Dezembro, 73, Lisboa  
T. (+351) 213 474 976  
info@hotelamericano.com  
www.hotelamericano.com

**HOTEL LX ROSSIO**

Rua da Assunção, 52, Lisboa  
T. (+351) 213 423 131  
info@insulana.net  
www.insulana.net

**HOTEL PORTUENSE**

Rua das Portas de Santo Antão, 149-157, Lisboa  
T. (+351) 213 464 197  
info@hotelportuense.com  
www.hotelportuense.com

**LUXE HOTEL BY TURIM HOTÉIS**

Rua Passos Manuel, 28, Lisboa  
T. (+351) 213 182 010  
luxehotel@turimhoteis.com  
www.turimhoteis.com

**SÃO PEDRO LISBON HOTEL**

Rua Pascoal de Melo, 130, Lisboa  
T. (+351) 213 578 765  
rsao.pedro@gmail.com  
www.saopedrolisbonhotel.com

**APARTHOTELS****ALTIS PRIME \*\*\*\***

Rua Rodrigo da Fonseca, 4, Lisboa  
T. (+351) 210 456 000  
reservations@altishotels.com  
www.altishotels.com

**ALTIS SUITES \*\*\*\***

Rua Castilho, 13, Lisboa  
T. (+351) 210 456 101  
reservations@altishotels.com  
www.altishotels.com

**HOTEL PESTANA CASCAIS \*\*\*\***

Av. Manuel Júlio Carvalho e Costa, 115, Guia, Cascais  
T. (+351) 214 825 900  
reception.cascais@pestana.com  
www.pestana.com

## ACCOMMODATION

### REAL RESIDÊNCIA \*\*\*\*

Rua Ramalho Ortigão, 41, Lisboa  
T. (+351) 213 822 900  
book.lis@realhotelsgroup.com  
realhotelsgroup.com/pt-pt/hotel/real-residencia/

### SHERATON CASCAIS RESORT \*\*\*\*\*

Rua das Palmeiras, Lote 5  
Quinta da Marinha, Cascais  
T. (+351) 214 829 100  
info@sheratoncascais.com  
www.sheratoncascais.com

## "POUSADAS"

### POUSADA DE CASCAIS

#### - CIDADELA

Cidade de Cascais, Avenida Dom Carlos I, Cascais  
T. (+351) 214 814 300  
guest@pousadas.pt  
www.pousadas.pt

### POUSADA DE LISBOA

#### - PRAÇA DO COMÉRCIO

Praça do Comércio, 31-34, Lisboa  
T. (+351) 210 407 640  
reception.pousadalisboa@pestanda.com  
www.pousadas.pt

### POUSADA DO CASTELO

#### DE PALMELA

Castelo de Palmela, Palmela  
T. (+351) 212 351 226  
recepcao.palmela@pousadas.pt  
www.pousadas.pt

### POUSADA PALÁCIO

#### DE QUELUZ HISTORIC HOTEL

Largo do Palácio Nacional, Queluz  
T. (+351) 214 356 158  
guest@pousadas.pt  
www.pousadas.pt

## OTHER

### AS JANELAS VERDES \*\*\*\*

Rua das Janelas Verdes, 47, Lisboa  
T. (+351) 213 968 143  
jverdes@heritage.pt  
www.heritage.pt

### MARTINHAL CHIADO FAMILY

#### SUITES\*\*\*\*\*

Rua das Flores, 44, Lisboa  
info@martinhal.com  
www.martinhal.com

### PALACETE CHAFARIZ D'EL REY

Travessa Chafariz D'el Rey, 6, Lisboa  
T. (+351) 218 886 150  
hotel.chafarizdelrei@unlockhotels.com  
www.chafarizdelrei.com

### SOLAR DO CASTELO \*\*\*\*

Rua das Cozinhas, 2, (Castelo), Lisboa  
T. (+351) 218 870 909  
solar.castelo@heritage.pt  
www.heritage.pt

### UPON LISBON PRIME RESIDENCES

Rua Luciana Stegagno Picchio, 12;  
Urbanização Benfica Stadium, Lisboa  
T. (+351) 211 549 640  
reservas@uponlisbon.com  
www.uponlisbon.com

### VILLA ALBATROZ \*\*\*\*\*

Rua Fernandes Tomás, 1, Cascais  
T. (+351) 214 863 410  
info@villacascais.com  
www.albatrozhotels.com

### YOU AND THE SEA

Rua das Silvas, Ericeira  
T. (+351) 261 243 370  
info@youandthesea.pt  
www.youandthesea.pt

## CAMPING

### LISBOA CAMPING & BUNGALOWS

Estrada Circunvalação, Lisboa  
T. (+351) 217 628 200  
info@lisboacamping.com  
www.lisboacamping.com

### ORBITUR COSTA DA CAPARICA

Av. Afonso de Albuquerque,  
Quinta de Santo António,  
Costa da Caparica  
T. (+351) 212 901 366  
infocaparica@orbitur.pt  
www.orbitur.com

### ORBITUR GUINCHO

Lugar de Areia, EN 247, 6, Cascais  
T. (+351) 214 870 450  
infoquincho@orbitur.pt  
www.orbitur.com

## LOCAL ACCOMMODATION

### AZEITÃO ZEN – A CASA DA AREIA

Rua São João de Brito, Lote 110,  
Brejos de Azeitão  
T. (+351) 963 972 387  
azeitaozen@gmail.com  
azeitaozen.pt

### LISBON ART STAY

Rua dos Sapateiros, 158, Lisboa  
T. (+351) 211 931 646  
info@lisbonartstay.com  
www.lisbonartstay.com

### MY SUITE LISBON

Rua São Boaventura, 23, Lisboa  
T. (+351) 917 238 643  
mslreservations@phchotels.pt  
phchotels.pt

### ONCE UPON A HOUSE IN ARRÁBIDA

EN 10 KM 33,5, Setúbal  
T. (+351) 968 040 408  
www.ouh.pt

### QUINTA DO TAGUS

Quinta do Tagus, Costas de Cão,  
Monte da Caparica  
T. (+351) 212 954 359  
quintadotagusvillage@gmail.com  
www.quintadotagus.com

### QUINTA DOS MACHADOS

#### - NATURE, LOVE & RELAX

Estrada Nacional 8, Barras,  
Gradil - Mafra  
T. (+351) 261 961 279  
quintamachados@quintamachados.com  
www.quintamachados.com

### TERRA LUSO

Rua das Flores, 50, Rochaforte,  
Cadaval  
T. (+351) 915 398 498  
terra.luso@gmail.com  
www.terra-luso.com

### TOREL PALACE LISBON

Rua Câmara Pestana, 23, Lisboa  
T. (+351) 218 290 810  
info@torelpalacelisbon.com  
www.torelpalacelisbon.com



## GUEST HOUSES

### ALECRIM AO CHIADO

Rua do Alecrim, 73, Lisboa  
T. (+351) 213 460 979  
jng@ouh.pt  
www.ouh.pt

### CASA DO BAIRRO

Beco do Caldeira, 1, Lisboa  
T. (+351) 914 176 969  
info@shiadu.com  
www.shiadu.com

### CASINHA DA BOA HORA

Travessa da Boa Hora, 34, 4.º, Lisboa  
T. (+351) 930 480 337  
geral@casinhasdeportugal.com  
www.casinhasdeportugal.com

### CASINHA DAS FLORES

Rua das Flores, 105, 3.º Dto., Lisboa  
T. (+351) 930 480 337  
geral@casinhasdeportugal.com  
www.casinhasdeportugal.com

### CASINHA DOS SAPATEIROS

Rua dos Sapateiros, 44, Lisboa  
T. (+351) 930 480 337  
geral@casinhasdeportugal.com  
www.casinhasdeportugal.com

### ESPAÇO EDLA

Rua Dr. Alfredo da Costa, 52, Sintra  
T. (+351) 925 970 131  
espacoedlasintra@gmail.com  
www.espacoedla.pt

### FAMOUS CROWS GUESTHOUSE

Rua de Belém, 70, 1.º e 2.º, Lisboa  
T. (+351) 939 890 903 / 960 169 831  
geral@famous-crows.pt  
www.famous-crows.pt

### MY CHARM LISBON SUITES

Av. Almirante Reis, 106, 3.º Frt, Lisboa  
T. (+351) 915 420 547  
geral@mycharm lisbon.com  
www.mycharm lisbon.com/pt/  
Homepage.aspx

### PALÁCIO DAS ESPECIARIAS GUESTHOUSE

Rua da Horta Seca, 11, Lisboa  
T. (+351) 930 480 337  
geral@casinhasdeportugal.com  
www.casinhasdeportugal.com

### RM GUEST HOUSE

Av. Luísa Tody  
Rua Padre Silvestre Serrão, 8, Setúbal  
T. (+351) 265 400 119  
info@rmguesthouse.pt  
www.rmguesthouse.pt

### UNIVERSO ROMÂNTICO GUESTHOUSE & SPA

Rua Luciano Cordeiro, 72, Lisboa  
T. (+351) 213 520 884  
romantico.lisboa@gmail.com  
www.universoromantico.com

### WALLIS RATO

Av. Álvares Cabral, 3, 6.º, Lisboa  
T. (+351) 969 193 627  
info@wallis.pt  
www.wallisholidays.pt

## HOSTELS

### BE LISBON HOSTEL INTENDENTE

Rua dos Anjos, 1F, Lisboa  
T. (+351) 937 526 654  
intendente@belisbonhostel.pt  
www.belisbonhostel.pt

### GOLDEN TRAM 242 LISBONNE HOSTEL

Rua Áurea, 242, Lisboa  
T. (+351) 213 229 100  
goldentram242.lisbonnehostel@gmail.com  
www.goldentram242lisbonnehostel.com

### LISBOA CENTRAL HOSTEL

Rua Rodrigues Sampaio, 160, Lisboa  
T. (+351) 309 881 038  
bookings@lisboacentralhostel.com  
www.lisboacentralhostel.com

### LISBON CHILLOUT HOSTEL

Rua Nogueira e Sousa, 8, 1.º, Lisboa  
T. (+351) 212 468 450  
lisbonchh@hotmail.com  
www.lisbonchillouthostel.com

### LISBON LOUNGE HOSTEL

Rua de São Nicolau, 41, 1.º, Lisboa  
T. (+351) 213 462 061  
info@lisbonloungehostel.com  
www.lisbonloungehostel.com

### LISB'ON HOSTEL

Rua do Ataíde, 7A, Lisboa  
T. (+351) 213 467 413  
info@lisb-onhostel.com  
www.lisb-onhostel.com

### LIVING LOUNGE HOSTEL

Rua do Crucifixo, 116, 2.º, 3.º, 4.º, Lisboa  
T. (+351) 213 461 078  
info@livingloungehostel.com  
www.livingloungehostel.com

### LOST INN LISBON HOSTEL

Beco dos Apóstolos, 6, Lisboa  
T. (+351) 213 470 755  
info@lostinnlisbon.com  
www.lostinnlisbon.com

### THE INDEPENDENTE HOSTEL & SUITES

Rua de São Pedro de Alcântara, 81, Lisboa  
T. (+351) 213 461 381  
reservations@theindependente.pt  
www.theindependente.pt

## APARTMENTS

### ALFAMA APARTMENT SERVICES

Rua Terreiro do Trigo, 92, Lisboa  
T. (+351) 210 532 846  
alfama.apartment.services@gmail.com

### ALFAMA'S NEST

Av. Infante Dom Henrique, 311, sala 1, Lisboa  
T. (+351) 211 935 541  
apoio@embracetime.pt  
www.embracetime.pt

### ALMARIA EDIFÍCIO DA CORTE

Rua Ferragial, 11, Lisboa  
T. (+351) 912 848 555  
reservations@almaria.pt  
www.almaria.pt

### ALMARIA EDIFÍCIO EX LIBRIS

Rua da Misericórdia, 137, Lisboa  
T. (+351) 912 848 555  
reservations@almaria.pt  
www.almaria.pt

### ALMARIA EDIFÍCIO OFFICINA REAL

Rua do Loreto, 58, Lisboa  
T. (+351) 912 848 555  
reservations@almaria.pt  
www.almaria.pt

**BAIXA HOUSE**

Rua dos Fanqueiros, 81 BH, Lisboa  
 T. (+351) 919 090 895  
 reservas@baixahouse.com  
 www.baixahouse.com

**BMYGUEST - SHORT TERM RENTAL**

Av. da República, 45, 6.º, Esc.3, Lisboa  
 T. (+351) 217 960 326  
 geral@bmyguest.pt  
 www.bmyguest.pt

**CASAS DA BAIXA**

Rua de São Julião, 23, Lisboa  
 T. (+351) 911 030 950/ 913 954 927  
 reservas@casasdabaixa.com  
 www.casasdabaixa.com

**CITY STAYS APARTMENTS**

Praça Duque da Terceira, 11, Lisboa  
 T. (+351) 912 849 320  
 customerservice@city-stays.pt  
 www.city-stays.pt

**EMPORIUM LISBON SUITES**

Rua dos Bacalhoeiros, 18, Lisboa  
 T. (351) 926 674 391  
 programa.citadino@gmail.com  
 www.emporiumlisbonsuites.com

**LE PREMIER LISBON SUITES**

Av. Miguel Bombarda, 50, 2.º, Lisboa  
 T. (+351) 910 230 269  
 info@lepremierlisbonsuites.com  
 www.lepremierlisbonsuites.com

**FADOFLOTS**

Travessa João de Deus, 12, Lisboa  
 T. (+351) 213 432 364  
 fadoflats@fadoflats.pt  
 www.fadoflats.pt

**GARVETUR**

Av. Dom João II  
 Edifício Panoramic, lote 1.19.03, 19 G  
 Parque das Nações  
 T. (+351) 213018 166  
 lisboa@garvetur.pt  
 www.garvetur.pt

**HOMING**

Largo do Rato, 7 A/B, Lisboa  
 T. (+351) 211 578 349  
 info@homing.com.pt  
 www.homing.com.pt

**LISBON BEST APARTMENTS**

Rua da Trindade, 5, 1.º Dto., Lisboa  
 T. (+351) 213 108 900  
 reservations@lisbonbestapartments.com  
 www.lisbonbestapartments.com

**LISBON FIVE STARS**

Rua da Moeda, 4, Lisboa  
 T. (+351) 920 350 999  
 reservations@lisbonfivestars.pt  
 www.lisbonfivestars.pt

**LV PREMIER APARTMENTS & VILLAS**

Rua do Carmo, 43, 3C, Lisboa  
 T. (+351) 211 335 743 / 911 039 463 / 938 210 212  
 book@lvpremier.com  
 www.lvpremier.com

**O QUINTO ESQUERDO**

Av. Defensores de Chaves, 23, 5.º Esq./Dto., Lisboa  
 T. (+351) 918 019 421  
 oquintoesquerdo@gmail.com

**PANORAMICLIVING**

Av. Dom João II, 53, Loja A, Lisboa  
 T. (+351) 218 515 314  
 info@panoramicliving.pt  
 www.panoramicliving.pt

**RESIDENCIAL LAR DO AREEIRO**

Praça Francisco Sá Carneiro, 4, Lisboa  
 T. (+351) 218 493 150  
 info@residencialardoareeiro.com  
 www.residencialardoareeiro.com

**THE BLUE HOUSE LISBOA**

Rua da Bica de Duarte Belo, 10, Lisboa  
 T. (+351) 211 333 606  
 thebluehouseslisboa@gmail.com  
 www.thebluehouseslisboa.com

**TRAVELLING TO LISBON**

Av. 24 de Julho, 4 B, Armazém 6, Lisboa  
 T. (+351) 218 886 072  
 ttl@travelingtolisbon.com  
 www.travelingtolisbon.com

**YOUR LISBON FLAT**

Rua Manuel Bernardes, 3, 1.º Dto., Lisboa  
 T. (+351) 915 895 015  
 reservations@yourlisbonflat.com  
 www.yourlisbonflat.com

**OTHER LOCAL ACCOMMODATION****RESIDENCIAL DOM JOÃO**

Rua José Estevão, 43, Lisboa  
 T. (+351) 213 140 422  
 reservas.residencialdomjoao@gmail.com  
 www.domjoaolisboa.com

**RESIDENCIAL HORIZONTE**

Av. António Augusto Aguiar, 42, Lisboa  
 T. (+351) 213 539 526  
 residehorizonte@netcabo.pt  
 www.hotelhorizonte.com

**LUGGAGE STORAGE****BOUNCE**

Rua de São Bento, 35, Lisboa  
 T. (+351) 933 052 805  
 office@usebounce.com  
 https://usebounce.com/city/lisbon

**LISBON SHOP 2**

**Temporarily closed**  
 Rua Jardim do Regedor, 50, Lisboa  
 T. (+351) 910 518 030  
 regedor@lismarketing.pt  
 www.visitlisboa.com

**LUGAGGE @ CITY CENTER**

Rua da Misericórdia, 14, Loja 27, Lisboa  
 T. (+351) 213 470 585 / 962 330 645  
 henry@luggageatcitycenter.com  
 www.luggageatcitycenter.com

**LUGGAGE STORAGE LISBON**

Rua do Alecrim, 26, R/C, Lisboa  
 T. (+351) 213 471 458  
 info@luggagestoragelisbon.com  
 www.luggagestoragelisbon.com

## BY BUS

### **BARRAQUEIRO TRANSPORTES**

Av. Santos e Castro, Lisboa  
T. (+351) 217 511 600  
rodest@rodest.pt  
www.barraqueirotransportes.pt

### **CARRISTUR**

#### **LISBOA CARD PARTNER**

Open-top double-decker buses and antique trams, accompanied by multilingual commentary. Daily.  
T. (+351) 213 613 193  
geral@carristur.pt  
www.carristur.pt

### **REDE NACIONAL DE EXPRESSOS**

Praça Marechal Humberto Delgado, Estrada das Laranjeiras, Lisboa  
T. (+351) 213 581 472  
financeira@rne.pt  
www.rede-expressos.pt

## OUTSIDE LISBOA

### **SCOTTURB**

Rua de São Francisco, 660, Adroana, Alcabideche, Cascais  
T. (+351) 214 699 100  
scotturb@scotturb.com  
www.scotturb.com

## BY TRAIN

### **FERTAGUS**

#### **LISBOA CARD PARTNER**

Estação do Pragal, porta 23, Almada  
T. (+351) 211 066 302  
fertagus@fertagus.pt  
www.fertagus.pt

## TRANSPORT WITH DRIVER

### **AMIROAD – LUXURY TRANSPORTS**

Rua Professor Abel Salazar, Lote 7, São João Talha  
T. (+351) 914 075 830  
amiroad@amiroad.pt  
www.amiroad.pt

### **BEDRIVEN**

Av. Severiano Falcão, 3, Prior Velho  
T. (+351) 220 102 268  
reservas@choicecar.pt  
www.bedriven.pt

### **CAR2U**

Rua Eng. Nobre Guedes 19, 6.º Esq., Lisboa  
T. (+351) 938 143 583  
rp@car2u.pt  
www.car2u.pt

### **COIMBRA AIRPORT SHUTTLE**

Parque Industrial de Taveiro, lote 8, Taveiro  
T. (+351) 304 505 304  
coimbra@airportshuttle.pt  
www.airportshuttle.pt

### **FREDBUS**

Estrada da Circunvalação, Lote 15A, Loja 2, Lisboa  
T. (+351) 213 879 302  
fredauto@fredauto.com  
www.fredauto.com

### **GOLD COMPASS**

Rua de Entrecampos, 30A, Lisboa  
T. (+351) 910 275 640  
bookings@goldcompass.pt  
www.goldcompass.pt

### **GOLD LIMOUSINE**

Av. Almeida Garrett, 4, Alfragide  
T. (+351) 919 398 004  
info@goldlimousine.pt  
www.goldlimousine.pt

### **JETLIMO**

Rua Eng.º Manuel Rocha, Edif. Brasil, Loja 6, Lisboa  
T. (+351) 218 459 370  
mail@jetlimo.pt  
www.jetlimo.pt

### **LIMOUSINES.PT**

Rua de São Domingos à Lapa, 101, Lisboa  
geral@limousines.pt  
www.limousines.pt

### **LIMOUTRAVEL CHAUFFER SERVICE**

Rua Dom João II, 20, 1.º, Queluz de Baixo  
T. (+351) 967 001 700  
limoutravel@gmail.com  
www.limoutravel.com

### **LISBON FANCYTUR**

Alameda dos Oceanos, 91, 0 A, Lisboa  
T. (+351) 964 829 610  
info@lisbonfancytour.pt  
www.lisbonfancytour.pt

### **LUGGIT**

Luggage transfers.  
hello@luggit.app  
luggit.app

### **PRIVATELANE**

Quinta da Bela Vista, 7B, R/C, Frielas  
T. (+351) 915 224 064  
info@privatelane.pt  
www.privatelane.pt

### **SPECIALIMO TRAVEL GROUP**

Azinhaga dos Lameiros, 15, Armazém 3A, Lisboa  
T. (+351) 217 552 861  
info@specialimo.com  
www.specialimo.com

### **SMARTBUS**

Rua José Travassos, 15 B, Lj 1600-410, Lisboa  
T. (+351) 919 598 010  
geral@smartbus.pt  
www.smartbus.pt

### **TEMPO VIP - VOLTARUS**

Rua do Açúcar, 76, Armazém 8, Lisboa  
T. (+351) 918 328 179  
geral@tempovip.com  
www.tempovip.com

### **TETRA RÁPIDO**

Rua Leite de Vasconcelos, 72B, Lisboa  
T. (+351) 962 613 065  
tetrarapido@gmail.com

### **TOUR-LINE**

Rua Martin Luther King, 5C, Lisboa  
T. (+351) 933 658 491  
geral@tour-line.pt  
www.tour-line.pt

## RENT A CAR

### **AVIS BUDGET GROUP EMEA**

Av. Severiano Falcão, 9, Prior Velho  
T. (+351) 217 547 800  
marketing@avis-portugal.pt  
www.avis.com.pt

**CAEL**

Rua Braamcamp, 52A, Lisboa  
T. (+351) 213 839 700  
rentacar@cael.pt  
www.cael.pt

**HARLEY-DAVIDSON LISBOA**

Rua Vítor Hugo, 16F, Lisboa  
T. (+351) 219 156 790  
comercial@hdlisboa.com  
www.hdlisboa.com

**HERTZ**

Av. Severiano Falcão, 7-7A,  
Prior Velho  
T. (+351) 219 426 300  
reservas@hertz.pt  
www.hertz.pt

**OLIVAUTO**

Av. São João de Deus, 37A, Lisboa  
T. (+351) 218 414 000  
geral@olivauto.pt  
www.olivauto.pt

**PORTUGALRENT**

Rua Professor Moisés Amzalak, 4,  
A/B/C, Lisboa  
T. (+351) 217 169 388  
reservas@portugalrent.com  
www.portugalrent.com

**SIXT RENT-A-CAR**

Av. Severiano Falcão, Lote 2, Fracção C  
Edifício Ambiente, Prior Velho  
reservations@sixt.pt  
www.sixt.pt

**VERMATIS**

Av. do Brasil, 92 C, Lisboa  
T. (+351) 938 388 844  
vermatis.lisbon@gmail.com  
vermatis.negócio.site

**OTHERS****BIKEIBERIA**

Largo do Corpo Santo, 5, Lisboa  
T. (+351) 213 470 347/969 630 369  
info@bikeiberia.com  
www.bikeiberia.com

**COOLTRA**

Rua da Madalena, 216, Lisboa  
T. (+351) 912 524 241  
info@cooltra.com  
www.cooltra.com

**LISBON POINT**

Rua dos Bacalhóios, 14D, Lisboa  
T. (+351) 924 478 387  
info@lisbonpoint.com  
www.lisbonpoint.com

**MOTOEXPLORERS**

Rua Francisco Lyon de Castro, 14C,  
Lisboa  
T. (+351) 210 143 101  
mail@motoexplorer.com  
www.motoexplorers.com

**PARKING****CAÇADA DO COMBRO**

Calçada do Combro, 70-78, Lisboa  
T. (+351) 211 163 060  
www.emel.pt

**PORTAS DO SOL**

Beco de Sta. Helena, Miradouro  
das Portas do Sol, Alfama, Lisboa  
T. (+351) 211 163 060  
www.emel.pt

**CHÃO DO LOUREIRO**

Largo da Atafona e Calçada Marquês  
de Tancos, Lisboa  
T. (+351) 211 163 060  
www.emel.pt

**BY AIR****EXQUISITE TRIPS**

Praceta Ferreira Borges, 10, R/C Esq.,  
Amadora  
T. (+351) 968 701 497  
virtuousland2022@gmail.com  
www.exquisite-trips.com

**LISBON HELICOPTERS**

Passeio Marítimo de Algés, Heliporto  
(near the air control tower), Algés  
T. (+351) 962 966 834/917 225 995  
info@lisbonhelicopters.com  
www.lisbonhelicopters.com

**BY BOAT****À GRANDE-WATER X WATER**

Experiences in Portugal  
Doca de Santo Amaro, Armazém 3,  
Lisboa  
T. (+351) 214 668 808  
reservas@waterx.co.pt  
www.waterx.co.pt

**À VELA PASSEIOS**

Doca Recreio das Fontainhas, Setúbal  
T. (+351) 966178 529  
avelapasseios@gmail.com  
www.avelapasseios.com

**ANTHIA DIVING CENTER**

Porto de Abrigo de Sesimbra, Loja 1,  
Sesimbra  
T. (+351) 212 443 472  
info@anthiadiving.com  
www.anthiadiving.com

**AQUARAMA**

Porto de Abrigo de Sesimbra  
T. (+351) 965 263 157  
info@aquarama.com  
www.aquarama.com

**BARCO CONFEITARIA NACIONAL**

Cais da Princesa  
(near Torre de Belém), Lisboa  
T. (+351) 911 798 595  
info@confeitarianacional.com

**CARRISTUR**

**LISBOA CARD PARTNER**  
T. (+351) 213 613 193  
www.yellowbustours.com

**DREAMBOATS**

Rua Dr. Pereira Coutinho, 474 B,  
Amoreira, Alcabideche  
T. (+351) 914 256 002  
dreamboats@dreamboats.com.pt  
www.dreamboats.com.pt

**FRS**

**LISBOA CARD PARTNER**  
Av. da Liberdade, 38, 2.º, Lisboa  
T. (+351) 210 201 565  
info@frs-portugal.pt  
www.frs-portugal.pt



**GO FISHING PORTUGAL**

Almada Business Center  
Rua Marcos de Assunção,  
7 E, Almada  
T. (+351) 212 742 292  
info@gofishing.pt  
www.gofishing.pt

**HALIOTIS**

Casal da Ponte, Atouguia da Baleia,  
Peniche  
T. (+351) 262 781 160  
peniche@haliotis.pt  
www.haliotis.pt

**HIPPOTRIP****LISBOA CARD PARTNER**

Rua do Açúcar, 76,  
Armazém 23, Lisboa  
T. (+351) 211 922 030  
info@hippotrip.com  
www.hippotrip.com

**LISBOAT****LISBOA CARD PARTNER**

Hop on Hop off no Tejo  
Cais de Embarque/Desembarque  
Cais da Princesa  
(near Torre de Belém)  
Cais do Sodré (Terminal Fluvial)  
T. (+351) 918 374 808  
elvira.ramos@miraclehorizon.pt

**LISBON BY BOAT****LISBOA CARD PARTNER**

Doca de Belém, Lisboa  
T. (+351) 933 914 740/1/2/3  
lisbonbyboat@gmail.com  
www.lisbonbyboat.com

**NOSSO TEJO - LISBON****TRADITIONAL BOAT TOURS****LISBOA CARD PARTNER**

Estação Sul e Sueste  
Av. Infante Dom Henrique, 1B, Lisboa  
T. (+351) 910 501 012  
info@nossotejo.pt  
www.nossotejo.pt

**LISBON SIGHT SAILING**

Doca do Bom Sucesso, Belém  
T. (+351) 216 051 078  
info@lisbonsightsailing.com  
www.lisbonsightsailing.com

**PACIFICO CRUISES**

Av. D. Dinis 68-A, C.C. Oceano,  
Loja 75, Odivelas  
T. (+351) 925 131 456  
pacificocruises.reservas@gmail.com  
www.pacificocruises.pt

**PALMAYACHTS****LISBOA CARD PARTNER**

Av. Brasília - Doca de Belém, Lisboa  
T. (+351) 937 065 280  
info@palmayachts.pt  
www.palmayachts.pt

**PORTUGAL DIVE**

Av. Estados Unidos da América, 2,  
Porta 3, 2.ªA, Lisboa  
T. (+351) 964 643 858  
arlando.serrao@portugaldive.com  
www.portugaldive.com

**ROTAS DO SAL**

Tróia  
T. (+351) 938 122 190  
info@rotasdosal.pt  
www.rotasdosal.pt

**SADO ARRÁBIDA****LISBOA CARD PARTNER**

CCI N.º 3700, Carrasqueira, Comporta  
T. (+351) 919 558 535  
geral@sadoarrabida.pt  
www.sadoarrabida.pt

**SEAE0-TOURS**

Av. Brasília, Doca de Santo Amaro,  
Gate 3, Lisboa  
T. (+351) 919 195 486  
info@seae0-tours.pt  
www.seae0-tours.pt

**SEALIFE LOVERS**

Rua Fran Pacheco, 62, Setúbal  
T. (+351) 265 418 935  
geral@sealifelovers.com  
www.sealifelovers.com

**SEAVENTY**

Rua Marcelino Mesquita, 11,  
Alto de Santa Catarina, Linda-a-Velha  
info@seaventy.pt  
www.seaventy.pt

**SEAVIEW NAUTICAL EVENTS**

Páteo Alfacinha, Rua do Guarda Jóias,  
44, Lisboa  
T. (+351) 962 444 919  
info@seaview.pt  
www.seaview.pt

**SETÚBAL ALIVE****LISBOA CARD PARTNER**

Av. Baía de Setúbal, Doca das  
Fontainhas, Setúbal  
T. (+351) 967 622 469  
setubalalive@gmail.com  
www.setubalalive.com

**TAGUS CRUISES**

Edifício Vela Latina, Loja 10 (ext),  
Doca do Bom Sucesso, Lisboa  
T. (+351) 925 610 034  
taguscruises@taguscruises.com  
www.taguscruises.com

**TRULY AMAZING**

Praceta João Villaret, 1,  
Costa de Caparica  
T. (+351) 964 015 415  
geral@trulyamazing.pt  
trulyamazing.pt

**VERTIGEM AZUL****LISBOA CARD PARTNER**

Rua Praia da Saúde, 11D,  
Loja 10, Setúbal  
T. (+351) 265 238 000  
vertigemazul@mail.telepac.pt  
www.vertigemazul.com

**YACHT OCEAN CLUB**

Rua da Azinheira, Banda C, 207, Troia  
T. (+351) 937 614 223  
geral@yachtocceanclub.pt  
yachtocceanclub.pt

**WILD CAT**

T. (+351) 212 439 281  
info@veltagus.com  
www.veltagus.com

**BY ROAD****ABC TRAVEL**

Praceta Coelho Seabra, 4, Damaia  
T. (+351) 918 206 330  
info@abctravel.pt  
www.abctravel.pt

**ACC TOURS**

Rua Alexandre Braga, 29, 3.º Esq.,  
Lisboa  
T. (+351) 912 892 897  
info@acctours.pt  
www.acctours.pt

## GET TO KNOW LISBOA

### ALFACINHA LX

T. (+351) 924 042 059  
info@alfacinhalx.com  
www.alfacinhalx.com

### AROUND LISBON

Rua 1.º de Maio, 22, Buraca  
T. (+351) 963 934 487  
info@aroundlisbon.pt  
www.aroundlisbon.pt

### BADGER TOURS

Estrada Nacional, 379, Lisboa  
T. (+351) 212 686 001  
badger.tours@texugauto.com  
www.texugauto.com

### BIKES&COMPANY

Rua dos Douradores, 16, Lisboa  
T. (+351) 210 965 030  
reservations@boostportugal.com  
www.bikes-company.com

### BIRDS & NATURE TOURS

Birdwatching Tours  
T. (+351) 913 299 990  
booking@birds.pt  
www.birds.pt

### BSLDRIVERS

Rua Paz, 5A, Loures  
T. (+351) 963 199 993  
geral@memoriasemuralhas.pt  
www.memoriasemuralhas.pt

### BY MORAZZO TOURS

Travessa da Padeira, 2, Assafora,  
São João das Lampas  
T. (+351) 918 507 885  
bymorazzotours@gmail.com

### CAMINHANDO

Rua da Ribatejana, 7, A-de-Freire  
T. (+351) 966 589 269  
joserodrigues@caminhando.pt  
www.caminhando.pt

### CARAMELA

Rua Herminio Cardoso Guerra, CCI,  
1104, Lagoa do Calvo  
T. (+351) 969 467 974  
merceariacaramela@gmail.com

### CELINA TOURS

Av. Estados Unidos da América,  
142, 1.º Dto., Lisboa  
T. (+351) 919 946 213  
info@celina-tours.com  
www.celina-tours.com

### CITYRAMA & GRAY LINE

**LISBOA CARD PARTNER**  
Rua Forças Armadas, Lote 21,  
Camarate  
T. (+351) 213 191 090  
circuitos@cityrama.pt  
www.cityrama.com

### COMBOIO TURÍSTICO DE SINTRA

Volta do Duche, Sintra  
T. (+351) 918 258 001  
geral@comboiodesintra.pt  
www.comboiodesintra.pt

### COOLTOUR LISBON

**LISBOA CARD PARTNER**  
Travessa Miguel Verdial, 14 B, Lisboa  
T. (+351) 91452 09 56  
info.lisbon@thecooltours.com  
www.thecooltours.com

### DISCOVER LISBON

Rua da Atalaia, 204, Lisboa  
T. (+351) 933 483 634  
info@discoverlisbon.org  
www.discoverlisbon.org

### DIVE CLUB CIPREIA

Edifício Clube Naval  
– Porto de Abrigo, Sesimbra  
T. (+351) 218 435 580  
info@diveclubcipreia.com  
www.diveclubcipreia.com

### DOURO ACIMA

**LISBOA CARD PARTNER**  
Rua Professor Henrique de Barros,  
9C e 9D, Prior Velho  
T. (+351) 222 006 418  
geral@douroacima.pt  
www.douroacima.pt

### ECO TUK TOURS

Rua dos Douradores, 16, Lisboa  
T. (+351) 914 925 450 / 914 925 472  
info@ecotuktours.com  
www.ecotuktours.com

### ESSÊNCIA DA LATITUDE

Rua Paul Harris, 3, 2.º C, Lisboa  
T. (+351) 938 164 042  
geral@essenciadalatitude.com  
www.essenciadalatitude.com

### ESTRELA D'ALVA TOURS

**LISBOA CARD PARTNER**  
Av. da República, 97, R/C, Lisboa  
T. (+351) 967 852 921  
filomena.farinha@estreladalva.pt  
www.estreladalva.pt

### GO TO GO - TOURS

Rua Prof. Mira Fernandes,  
11 R/C Esq., Lisboa  
T. (+351) 963 366 006  
gotogolisbon@gmail.com

### HI LISBON WALKING TOURS

Largo Professor Pulido Valente, 16,  
2.º Esq., Linda-a-Velha  
T. (+351) 939 102 917  
hilisbonwalkingtours@gmail.com  
www.hilisbonwalkingtours.com

### INSIDE LISBON TOURS

**LISBOA CARD PARTNER**  
Campo Pequeno, 48, 6.º Dto., Lisboa  
T. (+351) 211 914 545  
info@insidelisbon.com  
www.insidelisbon.com

### LIMOUTOURS

Rua 25 de Abril, 12,  
Bairro dos Marinheiros, Setúbal  
T. (+351) 917 720 565  
limoutours@gmail.com

### LIMOUTRAVEL CHAUFFER SERVICE

Rua D. João II, 20,1.º, Queluz de Baixo  
T. (+351) 967 001 700  
limoutravel@gmail.com  
www.limoutravel.com

### LISAWAY TOURS & RENT

Rua do Cais de Santarém, 28 R/C,  
Lisboa  
T. (+351) 963 263 141  
lisawaytours@gmail.com

### LISBOA TOURS PASSEIOS TURISTICOS

Rua Prof. Agostinho da Silva, 3, 2ª  
Cave Dir., Mem Martins, Sintra  
T. (+351) 962 807 223  
info@lisboatours.com.pt  
www.lisboatours.com.pt

### LISBOA AUTÉNTICA

Rua de São Julião, 12, 1.º Frente,  
Lisboa  
T. (+351) 913 221 790  
info@lisboaautentica.com  
www.lisboaautentica.com

### LISBON BIKE TOUR & OUTDOORS

Largo Ana de Castro Osório,  
1, 1.º D, Caxias  
T. (+351) 912 272 300  
info@lisbonbiketour.com  
www.lisbonbiketour.com

**LISBON BY SEGWAY**

Rua dos Douradores, 16, Lisboa  
 T. (+351) 210 965 030  
 lisboa@lisbonbysegway.com  
 www.lisbonbysegway.com

**LISBON DESTINATION TOURS**  
**LISBOA CARD PARTNER**

Largo Duque do Cadaval, 17, Lisboa  
 T. (+351) 210 997 735 /  
 914 860 702  
 info@lisbondestinationtours.com  
 www.lisbondestinationtours.com

**LISBON WALKER**  
**LISBOA CARD PARTNER**

Rua do Jardim do Tabaco, 126,  
 Sobreloja, Lisboa  
 T. (+351) 218 861 840  
 info@lisbonwalker.com  
 www.lisbonwalker.com

**LITTLE LISBON**  
**- LISBON FOR KIDS**

Rua Henrique Alves, nº 1, 1.º C, Lisboa  
 T. (+351) 912 800 647  
 info@lisbonforkids.com  
 www.lisbonforkids.com

**LOCAL TUK TUK**

Edifício Aviz, Av. Fontes Pereira de  
 Melo, 35, 4.º A, Lisboa  
 T. (+351) 210 118 282  
 F. (+351) 212 460 971  
 lisboa@localtuktuk.com  
 www.localtuktuk.com

**MADN TOURS**

Rua Quinta do Jacinto 23, 3.º Dto.,  
 Lisboa  
 T. (+351) 934 177 531  
 info@touritalianolisbona.com  
 www.touritalianolisbona.com

**MY LISBON TOURS**

Av. Óscar Monteiro Torres, 60, 2D,  
 Lisboa  
 T. (+351) 910 874 714  
 info@mylisbontours.com  
 www.mylisbontours.com

**NATURWAY**

**LISBOA CARD PARTNER**  
 Rua Professor Eduardo Araújo Coelho,  
 4, Estúdio B, Lisboa  
 T. (+351) 213 918 090  
 geral@naturway.pt  
 www.naturway.pt

**ONCE UPON A DAY**

EN 10 KM 33,5, Setúbal  
 T. (+351) 213 254 040  
 estevalda@gmail.com

**ORIGINAL LISBON TOURS**

Travessa dos Lagares, 16, 2.º, Lisboa  
 T. (+351) 916 060 768  
 originalxtours@gmail.com  
 www.lisbon-chillout-freetour.com

**PIC MY DAY**

Rua Viriato, 27, 5.º C, Lisboa  
 T. (+351) 213 521 100  
 geral@picmyday.pt  
 www.picmyday.pt

**PORTUGAL ROTAS E TOURS**

Azinhaga dos Lameiros,  
 15, Armazém 3A, Lisboa  
 T. (+351) 217 552 861  
 tours@portugalrotasetours.com  
 www.portugalrotasetours.com

**PORTUGAL EXPERT**

Rua Santos Andrea, 11, Sesimbra  
 T. (+351) 912 991 664  
 info@portugalexpert.pt  
 portugalexpert.pt/

**PORTUGUESE FOR A DAY TOURS**

Rua David Lopes, 29, R/C Esq., Lisboa  
 T. (+351) 913 958 803  
 info@portugueseforadaytours.com  
 www.portugueseforadaytours.com

**SAL**

Av. Bento Gonçalves 9, 2.º Esq.,  
 Setúbal  
 T. (+351) 919 361 725  
 sal@sal.pt  
 www.sal.pt

**SANDEMANS NEW EUROPE TOURS**

Rua Arco Marquês Alegre, 2  
 Palácio dos Aboimo  
 1100-034 Lisboa  
 info@neweuropetours.eu  
 www.newlisbontours.com

**SEGWAY TEJO**

Rua das Olarias, 35, Lisboa  
 T. (+351) 964 483 321  
 segwaytejo@tejourism.pt  
 www.tejourism.pt

**SELECTION TOURS**

**LISBOA CARD PARTNER**  
 Rua Tierno Galvan, 9, Lisboa  
 T. (+351) 965 802 459  
 tours@selectiontours.com  
 www.selectiontours.com

**SITGO**

Rua Mário Dionísio, 9A, Lisboa  
 T. (+351) 936 127 609  
 operations@sitgo.pt  
 www.sitgo.pt

**SMARTBUS**

Rua José Travassos, 15 B, Lisboa  
 T. (+351) 919 598 010  
 geral@smartbus.pt  
 www.smartbus.pt

**SMART SIGHTSEEING**

Rua do Comércio, 170, Lisboa  
 T. (+351) 913 912 163  
 info@smartsightseeing.pt  
 www.smartsightseeing.pt

**SPINACH TOURS**

Rua do Crucifixo, 86, 3.º Dto, Lisboa  
 T. (+351) 213 461 206  
 spinach@spinach.global

**TÁ NO IR**

Estrada do Macieira, 2,  
 C/V Esq., Sintra  
 T. (+351) 969 051 959  
 geral@tanoir.com.pt  
 www.tanoir.com.pt

**TAKE LISBOA FREE TOURS**

Rua João do Outeiro, 58 R/C, Lisboa  
 T. (+351) 914 059 080  
 hello@takefreetours.com  
 www.takefreetours.com

**TEJO TOURS**

Rua das Olarias, 35, Lisboa  
 T. (+351) 964 483 321  
 tejourts@tejourism.pt  
 www.tejourism.pt

**TIME TRAVELLERS**

Av. General Roçadas, 157,  
 8.º, Lisboa  
 T. (+351) 965 107 138  
 geral@timetravellers.pt  
 www.timetravellers.pt

## GET TO KNOW LISBOA

### **TOURS OF MY LIFE**

Av. Rio de Janeiro, 18, 1.º Dto, Lisboa  
T. (+351) 912 816 661  
toursofmylife.lisbon@gmail.com  
www.toursofmylife.com

### **TUGATRIPS**

Rua Vale da Carrasqueira,  
9, 3.º, Ericeira  
T. (+351) 911 146 146  
geral@tugatrips.com  
www.tugatrips.com

### **TUKGUIDE PORTUGAL**

#### **LISBOA CARD PARTNER**

Rua do Instituto Industrial, 18, Lisboa  
T. (+351) 919 920 000  
reservas@tukguideportugal.pt  
www.tukguideportugal.pt

### **TUK TUK TEJO**

Rua das Olarias, 35, Lisboa  
T. (+351) 964 483 321  
tuktutejo@tejotourism.pt  
www.tejotourism.pt

### **TUPER**

Rua Almirante Barroso,  
13, 2.º, Lisboa  
T. (+351) 213 511 750  
geral@tuper.pt  
www.tuper.pt

### **UBTUK**

Calçada da Tapada 110, 1.º Esq.,  
Lisboa  
T. (+351) 933 302 666  
hugofranco@rbridge.pt  
www.ubtuk.pt

### **VANELLUS**

Rua Marcelino Mesquita, 11, Loja 4,  
Escritório 1, Linda-a-Velha  
T. (+351) 213 632 048  
vanellus.geral@gmail.com  
vanellus.pt

### **VERTENTE NATURAL**

#### **LISBOA CARD PARTNER**

Apartado 1077, Santana, Sesimbra  
T. (+351) 210 848 919  
info@vertentenatural.com  
www.vertentenatural.com

### **VOX CITY TOURS**

Rua dos Douradores, 16, Lisboa  
T. (+351) 925 549 106  
vox@boostportugal.com  
www.portugalcitytours.com

### **WALKBOX SELF-GUIDED TOURS**

Alameda Alto da Barra, 32, Oeiras  
T. (+351) 916 193 008  
hello@walkboxapp.com  
www.walkboxapp.com

### **WEEKEND TREASURE**

Rua Almirante Sarmiento Rodrigues, 6,  
7.ºB, Lisboa  
T. (+351) 917 067 679  
info@weekendtreasure.pt  
www.weekendtreasure.pt

### **WELCOME MADEIRA**

Rua Prof. Henrique de Barros,  
9C-9D, Lisboa  
T. (+351) 225 100 529  
geral@welcomemadeira.pt  
www.welcomemadeira.pt

## **SURF**

### **SURF PRO SURF SCHOOL**

Praia da Mata/Praia do Norte,  
Costa da Caparica  
T. (+351) 939 219 023  
surfprosurfschool@gmail.com  
www.surfpro.pt



**ACADEMIA DE GOLFE DE LISBOA**

Azinhaga das Galhardas, Lisboa  
T. (+351) 217 960 108  
www.academiadegolfedelisboa.pt

**CLUBE DE GOLFE DO PAÇO DO LUMIAR**

Rua Formozinho Sanchez, 79, Lisboa  
T. (+351) 217 591 719  
www.golfepacodolumiar.pt

**OUTSIDE LISBOA****BELAS CLUBE DE CAMPO**

Alameda do Aqueduto, Club House, Belas  
T. (+351) 219 626 640  
www.belasclubedecampo.pt

**CAMPO DE GOLFE DO MONTADO**

Urbanização Golfe do Montado, Algezuz, Palmela  
T. (+351) 265 708 150  
www.montadoresort.com

**AROEIRA PINES CLASSIC E AROEIRA CHALLENGE**

Herdade da Aroeira, Charneca da Caparica  
T. (+351) 212 979 110  
www.aroeira.com

**CLUBE DE GOLFE DA QUINTA DA MARINHA**

Quinta da Marinha, Rua Clube, Casa 36, Cascais  
T. (+351) 214 860 180  
www.quintadamarinha.com

**DOLCE CAMPO REAL**

Dolce Campo Real, Rua do Campo, Turcifal  
T. (+351) 261 960 900  
www.dolcecamporeal.com

**GOLF ALDEIA DOS CAPUCHOS**

Largo Aldeia dos Capuchos, Costa da Caparica  
T. (+351) 212 909 046  
golf@cpcaparicalisbon.com  
www.golfaldeiadoscapuchos.com

**GOLF DO ESTORIL**

Av. da República, Estoril  
T. (+351) 214 680 176  
www.palacioestorilhotel.com

**GUARDIAN SUCESSO GOLF**

Bom Sucesso, Vau, Óbidos  
T. (+351) 262 965 310  
www.guardiangolf.net

**LISBON SPORTS CLUB**

Casal da Carregueira, Belas  
T. (+351) 214 310 077  
www.lisbonclub.com

**OEIRAS GOLF E RESIDENCE**

Av. Casal de Cabanas, Lote 140, Barcarena  
T. (+351) 965 002 755  
www.orizontegolf.com

**OITAVOS DUNES - NATURAL LINKS GOLF**

Quinta da Marinha, Casa da Quinta, 25, Cascais  
T. (+351) 214 860 000  
www.oitavosdunes.pt

**PENHA LONGA GOLF**

Campo Atlântico  
Estrada da Lagoa Azul, Linhó, Sintra  
T. (+351) 219 249 031  
www.penhalonga.pt

**PESTANA BELOURA GOLFE**

Rua das Sesmarias, 3, Quinta da Beloura  
T. (+351) 219 106 350  
www.pestanagolf.com

**PRAIA D'EL REY GOLF & BEACH RESORT**

Av. Dona Inês de Castro, 1, Vale das Janelas, Amoreira, Óbidos  
T. (+351) 262 099 587  
www.praia-del-rey.com

**QUINTA DO PERU GOLF & COUNTRY CLUB**

Alameda da Serra, 2, Quinta do Conde, Sesimbra  
T. (+351) 212 134 320  
quintadoperu@reformosa.com  
www.clubgolfquintadoperu.com

**RIBAGOLFE LAKES E RIBAGOLFE OAKS**

Vargem Fresca, EN 119, Infantado Samora Correia  
T. (+351) 263 930 040  
www.ribagolfe.pt

**ROYAL ÓBIDOS GOLFE RESORT**

Cabeço da Serra, Vau, Óbidos  
T. (+351) 262 960 241  
www.royalobidos.com

**TROIAGOLF CHAMPIONSHIP COURSE**

Tróia Golf, Carvalhal, Tróia  
T. (+351) 265 494 024  
www.troiagolf.com

**WESTCLIFFS**

Av. Inês de Castro, 1, Óbidos,  
T. (+351) 262 905 152  
www.westcliffs.com

## SHOPPING

### SHOPPING CENTERS AND DEPARTMENT STORES

#### AMOREIRAS SHOPPING CENTER LISBOA CARD PARTNER

Av. Engenheiro Duarte Pacheco,  
Lisboa  
T. (+351) 213 810 200  
www.amoreiras.com

#### ARMAZÉNS DO CHIADO

Rua do Carmo, 2, Lisboa  
T. (+351) 213 210 600  
armazensdochiado@multi.eu  
www.armazensdochiado.com

#### CASA DA GUIA

Estrada Nacional 247,  
Quinta São José da Guia, Cascais  
T. (+351) 214 843 215  
www.casadaguaia.com

#### CENTRO COLOMBO

Av. Lusíada, Lisboa  
T. (+351) 217 113 636  
www.colombo.pt

#### CENTRO COMERCIAL CAMPO PEQUENO

Centro Lazer Campo Pequeno, Lisboa  
T. (+351) 217 998 450  
galeriacomercial@campopequeno.com  
www.campo Pequeno.com

#### CENTRO VASCO DA GAMA

Av. Dom João II, 40, Lisboa  
T. (+351) 218 930 600  
centrovascodagama@sonaesierra.com  
www.centrovascodagama.pt

#### EL CORTE INGLÉS DEPARTMENT STORES LISBOA CARD PARTNER

Av. António Augusto de Aguiar, 31,  
Lisboa  
T. (+351) 213 171 700  
relacoespublicas@elcorteingles.pt  
www.elcorteingles.pt

#### FREEPORT LISBOA FASHION OUTLET LISBOA CARD PARTNER

Av. Euro 2004, Alcochete  
T. (+351) 212 343 501  
freeport.info@viaoutlets.com  
www.freeportfashionoutlet.pt

### GASTRONOMY AND WINES

#### ADEGA MÃE

Estrada Nacional 8, Carvalhal,  
Torres Vedras  
T. (+351) 261 950 100  
geral@adegamae.pt  
www.adegamae.pt

#### CASA CADAVAL

Rua Vasco da Gama, Muge  
T. (+351) 243 588 040  
geral@casacadaval.pt  
www.casacadaval.pt

#### CASA SANTOS LIMA

Quinta da Boavista, Aldeia Galega  
da Merceana, Alenquer, Torres Vedras  
T. (+351) 263 760 621  
geral@casasantoslima.com  
www.casantoslima.com

#### COMISSÃO VITIVINÍCOLA DA REGIÃO DE LISBOA

Rua Cândido dos Reis, 1,  
Torres Vedras  
T. (+351) 261 316 724  
cvr.lisboa@mail.telepac.pt  
www.vinhosdelisboa.com

#### COMISSÃO REGIONAL DE VINHOS DA PENÍNSULA DE SETÚBAL

BlueBiz – Parque Empresarial da  
Península de Setúbal, Estrada Vale  
da Rosa, Edifício VII, R/C e Piso 1,  
Ala Nascente, Setúbal  
T. (+351) 212 337 100 /  
212 337 108  
geral@cvr-psetubal.com  
www.vinhosdapeninsuladesetubal.org

#### FILIFE PALHOÇA VINHOS

E.N. 5, KM 24.8, CCI 6520, Quinta da  
Invejosa, Poceirão  
T. (+351) 265 995 886  
geral@filipepalhoca.pt  
www.filipepalhoca.pt

#### GARRAFEIRA NACIONAL

Rua de Santa Justa, 18, Lisboa  
T. (+351) 218 879 080  
info@garrafeiranacional.com  
www.garrafeiranacional.com

#### MANZWINE

Largo da Praça, 8A, Cheleiros  
T. (+351) 214 269 710  
info@manzwine.com  
www.manzwine.com

#### QUINTA DE SANT'ANA

Rua Direita, 3, Gradil, Mafra  
T. (+351) 261 963 550  
geral@quintadesanta-na.com  
www.quintadesantana.com

#### QUINTA DO SANGUINHAL

Quinta das Cerejeiras, Apartado 5,  
Bombarral  
T. (+351) 262 609 190  
info@vinhos-sanguinhal.pt  
www.vinhos-sanguinhal.pt

#### ROTA DE VINHOS DA PENÍNSULA DE SETÚBAL

Casa Mãe da Rota de Vinhos, Largo  
de São João Baptista, Palmela  
T. (+351) 212 334 398  
info@rotavinhospsetubal.com  
www.rotavinhospsetubal.com

#### SINGULARTRIPS

Av. Óscar Monteiro Torres,  
20, 2.º E, Lisboa  
T. (+351) 212 69 69 40/  
964 30 63 10  
singulartrips@gmail.com  
www.singulartrips.com

#### TAYLOR'S PORT

Rua Cais de Santarém, 4-6-8, Lisboa  
T. (+351) 218 863 105  
sprovas.lx.taylor@taylor.pt  
www.taylor.pt

#### VINI PORTUGAL LISBOA CARD PARTNER

Rua Mouzinho da Silveira, 5, Lisboa  
T. 213 569 890  
sala.ogival@viniportugal.pt  
www.viniportugal.pt

#### WINE WITH A VIEW

Travessa do Fiuza, 39  
– porta 3, Lisboa  
T. (+351) 939 315 778  
barbara@winewithaview.pt  
winewithaview.pt

## HANDICRAFTS

### ELÉCTRICO DE LISBOA

Lisbon tram original scale model

T. (+351) 914 980 251

electricodelisboa@hotmail.com

### LISBOA SHOP

#### LISBOA CARD PARTNER

Rua do Arsenal, 7-15, Lisboa

T. (+351) 210 312 802

info@lismarketing.pt

www.visitlisboa.com

## FASHION

### OUTRA FACE DA LUA

Rua da Assunção, 22, Lisboa

T. (+351) 218 863 430

baixa@aoutrafacedalua.com

www.aoutrafacedalua.com

### BOUTIQUE DOS RELÓGIOS

#### ARTAVENIDA

Av. da Liberdade, 194 C, Lisboa

T. (+351) 932 565 301

tempus@tempus.pt

www.boutiquedodosrelogios.pt

## JEWELLERY SHOP

### JOALHARIA FERREIRA MARQUES

Praça Dom Pedro IV, 7-9, Lisboa

T. (+351) 213 423 723

joferreiramarques@gmail.com

### MUSEU DA FILIGRANA

#### TEMPORARILY CLOSED

Largo de São Carlos, 1, Lisboa

T. (+351) 917 772 385

lisboa@museudafiligrana.pt

www.museudafiligrana.pt

## OPTICIANS

### OLHAR DE PRATA

Av. Fontes Pereira de Melo, 21, Lisboa

T. (+351) 213 513 230

olhardeprata@gmail.com

www.olhardeprata.pt

## PERFUMERY

### PERFUMES E COMPANHIA

#### (LOJA ROSSIO)

Praça Dom Pedro IV, 45-50, Lisboa

T. (+351) 211 554 480

lojaonline@perfumesecompanhia.pt

www.perfumesecompanhia.pt

## EVENTS

---



### LAAF Lisbon Art and Antiques Fair

---

5<sup>th</sup> and 6<sup>th</sup> May; from 3 pm to 11 pm; from 7<sup>th</sup> to 13<sup>th</sup> May; from 3 pm to 9 pm; Cordoaria Nacional; Av. da Índia (buses: 201, 714, 727, 732,751 | tram: 15E). Tickets: 15 euros, general. More information at: [apa.pt](http://apa.pt)

---

Feira de Artes e Antiguidades de Portugal (LAAF), promoted by the Portuguese Antique Dealers Association marks this year its 20<sup>th</sup> edition. Considered to be one of the most prestigious fairs, due to the diversity and authenticity of the presented pieces, this edition will have 32 exhibitors in an offer that extends from antique shops, to jewelery and design, as well as national and international modern and contemporary art galleries. This edition is also marked by the "Conversations about Art", whose The theme will focus on "a parallelism between what were the sectors of antiquarianism and contemporary art".

### Feira JUSTLX

---

25<sup>th</sup> to 28<sup>th</sup> May; Thursday and Friday; from 2 pm to 9 pm; Saturday and Sunday; from noon to 9 pm; Centro de Congressos de Lisboa; Praça das Indústrias, 1 (buses: 73B, 201, 714, 727,732, 751 | tram: 15E). Tickets: 10 euros, general. More information at: [justlx.pt/pt-pt](http://justlx.pt/pt-pt)

---

The Centro de Congressos de Lisboa (Lisboa Congress Centre) will once again be filled with works of art to host JUSTLX, the Contemporary Art Fair which is part of the capital's Art Week. With the fourth edition, this event makes the relevant decision to focus on new galleries and emerging artists, contributing to the visibility of the Portuguese artistic scene. To this mission, the fair also adds its strong commitment to making art accessible and bringing it closer to a new generation of collectors, boosting the art market.





## Jim Jefferies Give ‘Em What They Want Tour

12<sup>th</sup> May; at 9 pm; Campo Pequeno  
(metro: Campo Pequeno). Tickets: from 28 to 95 euros.  
More information at: [everythingisnew.pt](http://everythingisnew.pt)

The Australian comedian, creator of the shows ‘Legit’ and ‘The Jim Jefferies Show’, comes to Portugal for his show ‘Give ‘Em What They Want Tour’. He comes from Sydney and is one of the most popular and respected comedians of his generation, entertaining audiences all over the world with his provocative, challenging and instigating humour. In 2019 he was honoured with the Stand-Up Comedian of the Year award at the Just for Laughs Festival and the year after that his show ‘Intolerant’ was released on Netflix, becoming a hit on the streaming platform. More recently, Jim Jefferies has been doing his podcast ‘I Don’t Know About That’.



## Lisbon Bar Show

16<sup>th</sup> and 17<sup>th</sup> May; from noon to 8 pm; Sala Tejo; Altice  
Arena; Parque das Nações (metro: Oriente | buses: 26B,  
208, 210, 705, 708, 725, 728, 744, 759, 782 | train: Oriente).  
Tickets: from 27 to 30 euros. More information at:  
[lisbonbarshow.com](http://lisbonbarshow.com)

The biggest event in the hospitality, restaurant, hotel and bar sector in the Iberian Peninsula is back. Once again, the Lisbon Bar Show brings together the main national and international bar references to present the new trends in mixology and cocktails to professionals and lovers of spirits. This year, the event promotes the first Iberian Bartender Congress, which includes talks, round tables, debates and the exchange of ideas about the main trends in Portugal and Spain. In every edition, the Lisbon Bar Show presents an invited country and this time Brazil will stand out by bringing to Lisboa for the first time the final of the Rabo de Galo National Contest, which will be held at the event.



# Irish Celtic

## Spirit of Ireland

---

26<sup>th</sup> May; at 9 pm; 27<sup>th</sup> and 28<sup>th</sup> May; at 4 pm and at 9 pm; Teatro Tivoli BBVA; Av. da Liberdade, 182-188 (metro: Avenida).  
Tickets: from 20 to 40 euros. More information at: [teatrotivolibbva.pt](http://teatrotivolibbva.pt)

---

The artists 'Spirit of Ireland' present the musical show 'Irish Celtic' to fans who are curious about the Celtic culture and the myths and legends of Ireland, also known as the Emerald Island. The story begins at the legendary pub which names the show and is run by Paddy Flynn. Among glasses of beer and whisky and to the sound of violins, bagpipes, accordions and the traditional Celtic flutes, the manager of the pub, who is trying to hand over the management to his son Diarmuid, tells him the secrets of the Celtic people of Ireland. The show is choreographed by Denise Flynn and Jim Murrthy, ex-dancers of Lord of the Dance, and presents dances created with the intent of reviving this ancient culture.



## ARCOLisboa

26<sup>th</sup> and 27<sup>th</sup> May; from noon to 8 pm; 28<sup>th</sup> May; from noon to 6 pm; Cordoaria Nacional; Av. da Índia (buses: 201, 714, 727, 732, 751 | tram: 15E). Tickets: from 10 to 20 euros.

More information at: [ifema.es/pt/arco](http://ifema.es/pt/arco)

ARCOLisboa once again brings together artists, collectors, owners of 83 galleries and professionals from 22 countries. The event is divided into three axes: Programa Geral, with artistic proposals from 54 national and international galleries, such as Bruno Múrias, Cristina Guerra Contemporary Art, Francisco Fino, Madragoa, Pedro Cera, Vera Cortês, Alarcón Criado, Elvira González, Helga de Alvear, Juana de Aizpuru or Leandro Navarro. It is also subdivided into two more sections, África em Foco, with the participation of eight galleries from Morocco, South Africa and Mozambique, and Opening Lisboa, which opens space for new languages and artistic areas with the aim of attracting new content for the exhibition.

## Lisbon by Design

27<sup>th</sup> and 28<sup>th</sup> May; from 10 am to 6 pm; Palacete Gomes Freire; Rua Gomes Freire, 98 (buses: 17B, 760, 767).

Tickets: 10 euros. More information at:

[lisbonbydesign.com/info](http://lisbonbydesign.com/info)

Lisbon by Design challenge artists, artisans and designers to create unique installations, ceramic pieces, collections of furniture and textiles to exhibit at the annual design fair in Lisboa that presents contemporary Portuguese works. This is already the third edition of the initiative, driven by the founder, Julie de Halleux, and this year has 19 participants. In this edition, the emphasis on showing well-known artists and unknown remains, as well as transforming this event into a platform for creatives and industries to come together and get to know each other.



### Lisboa Green Trail

---

28<sup>th</sup> May; at 9:30 or 10:05 am; Parque florestal de Monsanto; Estr. de Montes Claros, 651 (buses: 711, 723, 724, 771). Tickets: from 5 to 17 euros.

More information at: [werun.pt](http://werun.pt)

---

The Lisboa Green Trail is a sporting event which focus is always on sustainability and is dedicated to the whole family. Starting from Alameda Keil do Amaral, the participants can choose between a six-kilometre walk, a children's race and two other races for adults, one 12 and the other 22 kilometres long. Through less known paths and trails, the participants will be able to appreciate the view over the Tejo river and the contact with nature and exercise at the same time.

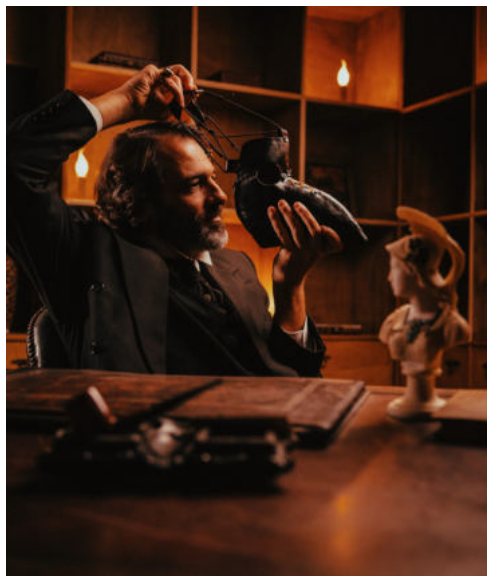

### The Death of the Raven

---

Until 30<sup>th</sup> July; from Wednesday to Saturday; at 9 pm; Sundays; at 5 pm; Hospital Militar da Estrela; Rua Santo António à Estrela, 29 A (buses: 720, 738, 773] trams: 25E, 28E). Tickets: 38 euros. More information at: [amortedocorvo.com](http://amortedocorvo.com)

---

More than a play, 'A Morte de um Corvo' is an immersive experience of visual, scenic and technological impact, which proposes a journey to 1924. The plot revolves around an anticipated funeral, the death of a Portuguese poet. It all begins when Fernando Pessoa invites Mário de Sá Carneiro to the initiation ritual into the Raven Association, a society which seeks the secret of life beyond death. The Association is led by Edgar Allan Poe, who is extremely jealous of Pessoa's popularity. Ofélia's rejection, Mário's death and the deep disbelief in himself, among other events, will make the poet sink into a depressive cycle which will end in his death.





---

## Mafalda Veiga

### “Geografia Particular”

---

6<sup>th</sup> May; at 9 pm; Tivoli BBVA; Av. da Liberdade, 182-188 (metro: Avenida). Tickets: from 9 to 22 euros.  
 More information at: [teatrotivolibbva.pt](http://teatrotivolibbva.pt)

---

Mafalda Veiga presents a show that intends, above all, to let her songs take the audience on a journey. In a concert that represents a journey through different songs by the artist, the audience is invited to navigate through the memories that each song brings about. More than the impact of the lyrics or the music, Mafalda Veiga focuses on the geography where the song takes her and leads the audience. She explains that ‘it is as if it had the code to a ‘private geography’, a geography which belongs to each individual person, an inner map of memories and emotions to where it can lead us with the precision of a GPS’.

---

## Rock my Movie

---

6<sup>th</sup> May; at 9 pm; LAV - Lisboa Ao Vivo; Av. Mar. Gomes da Costa, 29 B1 (buses: 210, 750, 781). Tickets: 20 euros.  
 More information at: [lisboaoavivo.com](http://lisboaoavivo.com)

---

If the iconic soundtracks of ‘Lord of the Rings’, ‘Harry Potter’, ‘Pirates of the Caribbean’, ‘Back to the Future’, ‘Jurassic Park’ or ‘James Bond’ take the audience on a journey, Rock My Movie proposes to rethink them and experience them with a rock rhythm. Created by Florian Bonne, who has always been passionate for movie soundtracks, this musical show proposes a rediscovery of several cinema hits, but in unprecedented rock versions. ‘I tried to create a big family show to pay tribute to the seventh art. More than a simple concert, it is an experience that allows the audience to rediscover iconic songs from cult films and blockbusters’, Florian Bonne explains.

## CONCERTS



### Ava Max

18<sup>th</sup> May; at 8 pm; Coliseu de Lisboa; Rua das Portas de Santo Antão, 96 (metro: Avenida). Tickets: 25 euros. More information at: [coliseulisboa.com](http://coliseulisboa.com)

Amanda Ava Koci, known as Ava Max, makes her debut in Portugal to present her best-known works live. This concert focuses on her second album, 'Diamonds & Dancefloors'. With the songs written by herself, alongside a cast of GRAMMY-winning writers and producers, there are several singles that stand out. 'Million Dollar Baby', which already reached over 108 million global streams, 'Cold As Ice' and 'One of Us', the song from the 80s, 'Dancing's Done', 'Weapons' and 'Maybe You're The Problem' will be heard live at the Coliseu de Lisboa.



### Excesso

19<sup>th</sup> May; at 9:30 pm; Altice Arena; Parque das Nações (metro: Oriente | buses: 26B, 208, 210, 705, 708, 725, 728, 744, 759, 782 | train: Oriente). Tickets: from 25 to 160 euros. More information at: [blueticket.meo.pt](http://blueticket.meo.pt)

The reunion of Carlos, Duck, Gonzo, João Portugal and Melão is once again stirring up emotions among the fans, who, to this day, are thrilled by such hits as 'Até Ao Fim' 'Eu Sou Aquele', 'Não Sei Viver Sem Ti' and 'És Loucura'. For five years, Excesso were one of the biggest phenomena in the country. When the band ended, each of the members followed a different path. However, more than 20 years later, the artists come together to 'give a great farewell show'. Songs with new versions or sung exactly like before, several surprises and some challenges is what the audience can expect from this unique concert.

**AIDA**  
ÓPERA DE G. VERDI

DIRETOR MUSICAL · ANTONIO ARIZA MOMBLANI  
DIRETOR DE CENA · IGNACIO GARCÍA · AURORA CANO  
ORQUESTRA · HESPERIAN SYMPHONY ORCHESTRA

**10 MAIO**  
LISBOA  
**COLISEU DOS RECREIOS**  
21H

BILHETES À VENDA EM [WWW.BOL.PT](http://WWW.BOL.PT), 1820(24H)

LOCAIS HABITUAIS: COLISEU DE LISBOA, EL CORTE INGLÉS, BALCÕES CTT, FNAC,  
WORTEN, SERVEASY, Pousadas da Juventude, Agência ABEP

Ghizado Premium Stage RTP1 m80 O Jornal Económico NOVO LISBOA M6

# Aida

## Giuseppe Verdi

10<sup>th</sup> May; at 9 pm, Coliseu de Lisboa; Rua das Portas de Santo Antão, 96 (metro: Avenida).

Tickets: from 40 to 60 euros. More information at: [coliseulisboa.com](http://coliseulisboa.com)

Considered to be one of the greatest operatic creations, the work by Italian composer Giuseppe Verdi goes on stage in Portugal. With four acts and eight scenes, the story goes back to ancient Egypt and the invasion of Ethiopia. The drama unfolds between the Ethiopian princess made a slave, Aida, and the Egyptian general Radamés, commander of the occupying forces. Although his love was reciprocated, Radamés dreamed of returning to his country crowned with a laurel wreath for his victorious battles. On the other hand, the king of Ethiopia, Aida's father, organized the troops in an attempt to free his daughter and condemn Radamés for Aida's captivity and slavery.





Discover  
for yourself

---

## The gardens of Lisboa

---

In May, Spring reveals itself in all its splendour in [Lisboa](#). Flowers of the most varied colours and shapes bloom, making the walks through the streets and the gardens so much more inviting.

With a view of the Tejo, benches in the shadow and an enormous lawn to enjoy the city landscape, Parque Eduardo VII is the largest and one of the best-known green spaces in Lisboa. Covering 25 hectares, it is composed of a central lawn bordered by Portuguese cobblestone sidewalks, which divide the garden in two green areas. Besides the vast wooded area, in the north part we can find the Estufa Fria (Cold Greenhouse) and the Estufa Quente (Hot Greenhouse). Here, the faunal diversity is integrated into a landscape with creeks and waterfalls, which paths, among palm trees and banana trees, lead the curious visitors to a wide plant universe, that is also inhabited by some tropical birds.

A few metres ahead, we can take the Elevador do Lavra (Lavra funicular) to the top of one of Lisboa's hills, where Jardim do Torel stands out for its panoramic



view over Avenida da Liberdade and the Baixa Pombalina (the downtown of Lisboa). It was created with multiple levels and here we can find lawns, a pool and benches to rest in the shadow, read a book or simply enjoy the landscape.

There are many examples of green spaces. Jardim Botânico da Ajuda (Ajuda Botanical Garden), with over 250 years of history, was created with the aim of gathering the greatest possible faunal variety and has a vast quantity of aromatic and medicinal plants to this day. Parque Tejo, on its turn, is the largest green space at Parque das Nações and one of the richest in terms of biodiversity, profiting from its proximity to the river, which makes it the perfect place to spend time as a family or among friends, enjoying the city.

Parque Botânico de Monteiro-Mor (Monteiro-Mor Botanical Park), at Lumiar, is another pleasant space to be in contact with nature, as well as Jardim da Estrela, with a romantic inspiration and designed as an English garden. To these we must add Jardim da Gulbenkian, with more than 230 plant and at least 40 bird species, Parque Bensaúde and its maple avenue and Jardim da Cerca da Graça, which has three viewpoints, a lawn and an orchard.

40 minutes away from the centre of Lisboa, Sintra offers various green spaces, among which the fantastic mountain range stands out with its unique paths. But there are other corners to be discovered, such as Quinta da Ribafria, a 16th century manor, often the stage for cultural events, or Parque da Liberdade. The latter is the very definition of garden in the centre of the historic village of Sintra, with an essentially natural vegetation cover and multiple ecological niches.

In Cascais, the highlight goes to Parque Marechal Carmona, perfect for romantic strolls, spending time as a family, catching some sun or enjoying the life of the ducks, the roosters or the peacocks walking around. In that same municipality, the Parque Urbano Bosque dos Gaios is the best choice for those who cannot do without a bicycle ride, a walk or an outdoor exercise circuit.

Parque da Paz, on the south bank of the Tejo, in Almada, can be added to this vast list with 50 hectares of lawns and paths to walk or exercise.

Among the seven hills, in the centre of the outskirts of Lisboa, there are many gardens to discover. Find out for yourself.



---

## CONCERTS

---



---

### The Obsessed

---

26<sup>th</sup> May; at 9 pm; RCA Club; Rua João Saraiva, 18 (buses: 46B, 717). Tickets: 20 euros, general. More information at: [www.rcaclub.com](http://www.rcaclub.com)

---

The North-American band The Obsessed makes its debut in Portugal at Real Companhia dos Animais, a venue exclusively dedicated to rock and metal, described as 'the first and only club in Lisboa' dedicated to these styles. Lead by Scott 'Wino' Weinrich, the band was formed in 1980 and today it is a cult band among the genres Doom, Stoner and Heavy Rock.



---

### M. Ward

---

26<sup>th</sup> May; at 9 pm; LAV - Lisboa Ao Vivo; Av. Mar. Gomes da Costa, 29 B1 (buses: 210, 750, 781). Tickets: from 32 to 35 euros. More information at: [lisboaavivo.com](http://lisboaavivo.com)

---

M. Ward comes to Portugal to present his new album, 'Supernatural Thing', to the public with the same lyrical honesty and sweet voice as always. Eight of the ten songs in the album are originals by Ward. There is a version of David Bowie's 'I Can't Give Everything Away', from the album Blackstar, and also one of Daniel Johnston's 'Story of an Artist'. M. Ward belongs to the group of contemporary artists that dominates the whole vocabulary of American popular music, sharing musical and human values of authenticity and intimacy with Harry Smith and Neil Young.



## Nikias' NikiaΣ

Until 21<sup>st</sup> May; from Tuesday to Friday; from 10 am to 1 pm and from 2 pm to 6 pm; Saturdays and Sundays; from 10 am to 2 pm and from 3 pm to 6 pm; Museu Nacional de Arte Contemporânea; Rua Serpa Pinto, 4 (metro: Baixa-Chiado | buses: 60, 208, 758 | tram: 28). Free entry. More information at: [museuartecontemporanea.gov.pt](http://museuartecontemporanea.gov.pt)

Nikias Skapinakis (1931-2020) was the author of a vast work which included painting, drawing and illustration, activities which he developed simultaneously with his vast production as a critic, with his artistic path being characterized mainly by the chromatic expression in portrait. This exhibition presents 80 works that Nikias Skapinakis kept for himself as a personal museum. The tribute to the artist surprises due to the particular selection of the works he has chosen to be part of his private space.

## Out of the Frame. Bordalo and the origins of comics in Portugal

Until 18<sup>th</sup> June; from Tuesday to Sunday; from 10 am to 6 pm; Museu Bordalo Pinheiro; Campo Grande (metro: Campo Grande | buses: 701, 717, 731, 735, 736, 747, 767, 778, 783, 796, 798, 206, 207). Free entry. More information at: [museubordalopinheiro.pt](http://museubordalopinheiro.pt)

In 'Fora do Quadrado. Bordalo e as origens da BD em Portugal', the visitors observe a variety of games and graphic solutions, developed by the artist Rafael Bordalo Pinheiro, who establishes himself as a tutelary figure for the development of comics in the country. This exhibition revisits several works of his entire career and presents multiple connections between text and image, which continue to be surprising for their degree of experimentation and creative freedom.



### The peculiar crime of oddball Mr. Jay

---

From 11<sup>th</sup> February; from Wednesday to Sunday; from 10 am to 1 pm and from 2:30 pm to 5:30 pm; Fábrica das Artes; Centro Cultural de Belém; Praça do Império (tram: 15 | bus: 714, 727, 728, 729, 751). Tickets: from 20 euros. More information at: [ccb.pt](http://ccb.pt)

---

In a city where nature has been forbidden, a small crime by a simple man triggers a chain of unexpected consequences. This exhibition reveals the behind-the-scenes of the almost 11minute long puppet short film directed by Bruno Caetano. The Portuguese film is one of the most shown all over the world, having participated in more than a hundred international festivals and won a dozen awards. Composed of streets, squares and façades of a miniature Lisboa, the exhibition shows several of the film's sets, as well as used models, casts and graphic research material. As part of the exhibition, it is also possible to see the short film.



### Boy at Work

#### Cosima von Bonin

---

Until 23<sup>rd</sup> July; from Wednesday to Sunday; from 3 pm to 7 pm; Lumiar Cité; Rua Tomás del Negro, 8A (metro: Lumiar | buses: 798,717). Free entry. More information at: [maumaus.org](http://maumaus.org)

---

Boy at Work is the first solo exhibition by Cosima von Bonin in Portugal. With remarkable works at Tate Britain and the Museum of Modern Art, in New York, the German plastic artist uses installations, conceptual sculptures, fabrics, wood, music, films and objects she found. Cosima von Bonin uses manufacture and popular culture to question social relations, identity and appropriation.



## Plastic: Remaking Our World

Until 28<sup>th</sup> August; from Wednesday to Monday; from noon to 6 pm; MAAT – Museu de Arte, Arquitetura e Tecnologia; Av. Brasília (train: Cascais line, Belém station | buses: 728, 714, 727, 729, 751 | tram: 15). Tickets: general, 7 euros. More information at: [maat.pt](http://maat.pt)

In 'Plástico: Reconstruir o Nosso Mundo' the visitors will find three sections about the origin, the evolution and the possible future of this material. The exhibition does not intend to be anti-plastic, but throughout the sections it reveals the human relationship with these objects and casings, from the way they are made, to how they are used and discarded. The exhibition begins with a videographic installation about the geological condition that makes it possible to manufacture plastic. The second section goes through the history of plastic, from its natural origin to the experimentation with synthetic materials and the third takes stock of the present efforts to rethink plastic, develop alternatives, reduce its production and consumption, as well as encourage its reuse.

## Jorge Barradas in the Gardens of Europe

Until 28<sup>th</sup> August; from Tuesday to Friday; from 10 am to 1 pm; from 2 pm to 6 pm; Saturdays and Sundays; from 10 am to 2 pm; from 3 pm to 6 pm; Museu Nacional de Arte Contemporânea; Rua Serpa Pinto, 4 (metro: Baixa-Chiado | buses: 60, 208, 758 | tram: 28). Tickets: 4,50 euros. More information at: [museuartecontemporanea.gov.pt](http://museuartecontemporanea.gov.pt)

The exhibition 'Jorge Barradas no Jardim da Europa' represents an artistic journey through about 70 works of the Portuguese modernist. Organized in four sections, this showing presents a series of paintings in different formats and techniques, which transport the visitors to the bohemian life in the Lisbon of the 1920s and 1930s, between cafés and theatres of the capital. This is the biggest exhibition ever made about the artist, gathering works from his 60-year-long career from Museu Nacional de Arte Contemporânea, Instituto de História da Arte of FCSH/NOVA and Fundação Millennium bcp.



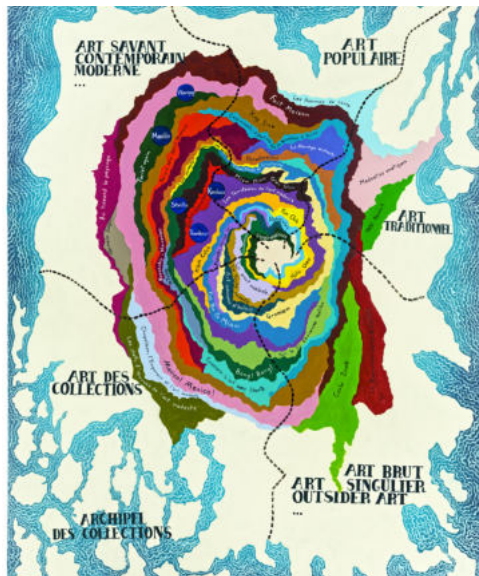

## Archipelago Hervé Di Rosa

Until 11<sup>th</sup> September; from Wednesday to Monday; from noon to 6 pm; MAAT – Museu de Arte, Arquitetura e Tecnologia, Av. Brasília (train: Cascais line, Belém station | buses: 728, 714, 727, 729, 751 | tram: 15). Tickets: general, 7 euros. More information at: [maat.pt](http://maat.pt)

Archipelago Hervé Di Rosa is an invitation to explore and discover new worlds. Starting from a parallelism with the travels narrated by Júlio Verne, this exhibition proposes a visit to the MIAM – Musée International des Arts Modestes, founded by Hervé Di Rosa and Bernard Belluc, through a vast selection of works gathered over more than 40 years. From comics to commercial art, not forgetting traditional or naïve art, art brut, psychedelia and the cinema, there is much to see.

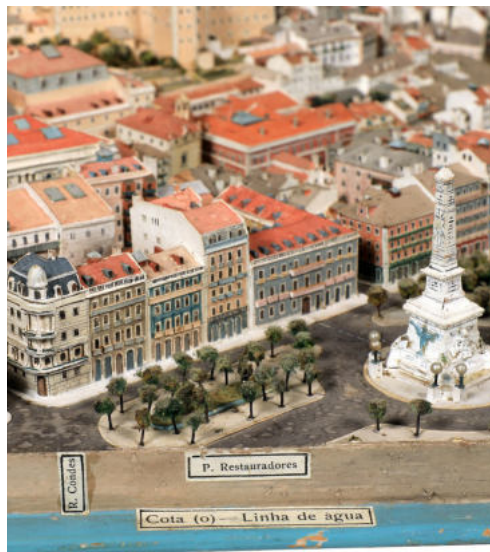

## Miniature City Model by fireman Luís Pereira de Carvalho

Until 3<sup>rd</sup> September; from Tuesday to Sunday; from 10 am to 6 pm; Museu de Lisboa; Palácio Pimenta; Campo Grande, 245 (metro: Campo Grande | buses: 701, 717, 731, 735, 736, 738, 747, 750, 755, 767, 778, 783, 796, 798). Tickets: 3 euros. More information at: [museudelisboa.pt](http://museudelisboa.pt)

Over 26 years, Luís Caetano Pereira de Carvalho built the centre piece of the exhibition 'Cidade-Miniatura', which the museum team affectionately calls 'the fireman's model'. The meticulous work made in polychrome wood is 2,21 meters long and 0,89 meters wide, in a 1:1000 scale. This model represents Lisboa in the first decades of the 20th century. It represents all the carefully studied buildings which were created with the characteristics and colours of the time, revealing the evolution of the city and the changes time has brought about since then.





## On the Path of Oriental Fans

Until 10<sup>th</sup> September; from Tuesday to Sunday; from 10:00 to 18:00; Museu do Oriente; Av. Brasília, Doca de Alcântara (buses: 712, 713, 714, 727, 742, 751, 756, 728, 732, 760, 720, 738 | trams: 15E, 18E | train: Cascais, Alcântara-Mar station). Tickets: 6 euros. More information at: [foriente.pt](http://foriente.pt)

Since its introduction in the West, the fan has become an object of fascination, in which powerful social and cultural messages converge: luxury, exoticism, status and power. “Na Senda dos Leques Orientais” presents 180 pieces that trace the history, characteristics and uses of the Chinese fan in Europe from the 16th century onwards. The exhibition features rare specimens, various objects of painting, sculpture, photography, porcelain and graphic documents that illustrate their usefulness. This exhibition recreates the history of the fan, from its origin and manufacturing processes to its functions in different contexts.

## Dinosaurs The Return of the Giants

Until September; from Tuesday to Friday; from 10 am to 6 pm; last entry at 5:30 pm; weekends; from 10 am to 7 pm; last entry at 6:30 pm; Pavilhão do Conhecimento; Centro Ciência Viva; Largo José Mariano Gago (metro: Oriente | buses: 400, 705, 708, 725, 728, 744, 750, 759, 782, 794). Tickets: 11 euros, general, children up to 11 years of age and seniors, 8 euros. More information at: [pavconhecimento.pt](http://pavconhecimento.pt)

Which dinosaur species lived in Portugal millions of years ago? Grab brushes and shovels and enter the Palaeontology world at the Pavilhão do Conhecimento (Pavilion of Knowledge). In an intrepid journey to the Mesozoic Era, see up close a life-size representation of the most charismatic dinosaurs, such as the Tyrannosaurus rex and the Triceratops. Through the different stations, which range from the campaign tent to the laboratory, the visitors can participate in an excavation, discover the sounds of the Cretaceous, make a scientific illustration of a dinosaur and reconstruct its skeleton.

.....  
**FOLLOW ME**  
LISBOA  
.....

**PROPRIETOR**

TURISMO DE LISBOA  
T. +351 210 312 700  
Fax: +351 210 312 899  
www.visitlisboa.com  
at@visitlisboa.com  
NIF: 501 880 160

**DIRECTOR**

PAULA OLIVEIRA

N.º 321 | MAY 2023

**ADVERTISING**

LISMARKETING  
info@lismarketing.pt  
T. (+351) 210 312 800

**EDITOR | EDITORIAL DEPT.**

 THE HOUSE  
OF PR  
CONSELHO DE REGULAÇÃO DE ACTIVIDADES DE MARKETING

Edifício Lisboa Oriente  
Av. Infante D. Henrique, 333 H, 49  
1800-282 Lisboa  
T. (+351) 218 508 110  
Fax: (+351) 218 530 426  
lpmcom@lpmcom.pt

**SECRETARY**

Ana Paula Pais  
T.(+351) 218 508 110  
followmelisboa@lpmcom.pt

Follow Me Lisboa adopts the format exclusively by promotional vehicle of Tourism in the city of Lisboa.

The information given on shows and equipment is provided by the organisers of the events. The publisher cannot be held responsible for any cancellations or changes that may be made in the programs and events, or for possible alterations in dates, times and content.



YOU  
CAN STILL  
SEE

# A Barrier Against the Pacific

Until 21<sup>st</sup> May; from Tuesday to Sunday; from 10 am to 6 pm; Museu do Oriente;  
Av. Brasília, Doca de Alcântara (buses: 712, 713, 714, 727, 742, 751, 756, 728,  
732, 760, 720, 738 | trams: 15E, 18E | train: Cascais, Alcântara-Mar station).  
Free entry. More information at: [foriente.pt](http://foriente.pt)

How does Japan prepare for the risk of almost permanent destruction? Alice F. Martins presents the answer in the photographic exhibition 'Uma Barreira contra o Pacífico'. With 46 black and white pictures, the artist portrays Hudai, the village that survived almost intact the tsunami which swept the northeast of the Japanese coast after the big earthquake of 2011. The reason is the 200 meter long and 15,5-meter-high anti-tsunami barrier of walls and hydraulic gates. This kind of construction is not unusual in Japan; however, this infrastructure stands out for its concept, adaptation to the region's topography and for being planned based on past catastrophes.

## CHAVES DE OURO DE PORTUGAL

Les Clefs d'Or Portugal - The Golden Keys  
Portuguese Concierge Association



Professionals at  
your Concierge Desk  
to help and give you  
the best service

[www.chavesdeouro.org](http://www.chavesdeouro.org)



Open  
every day  
from  
**10<sub>am</sub> to 6<sub>pm</sub>**

*Royal Treasury Museum. Crown Jewels*



MUSEU  
TESOURO  
REAL

PALÁCIO  
NACIONAL  
DA AJUDA

**PATRIMÓNIO  
CULTURAL**  
Direção-Geral do Património Cultural



Palácio Nacional da Ajuda - Lisboa